

KOLB LAND CONSULTING, INC.
LAND SURVEYING • SUBDIVIDING • LAND PLANNING

LAKE GENEVA, WISCONSIN 53147

414-248-3697

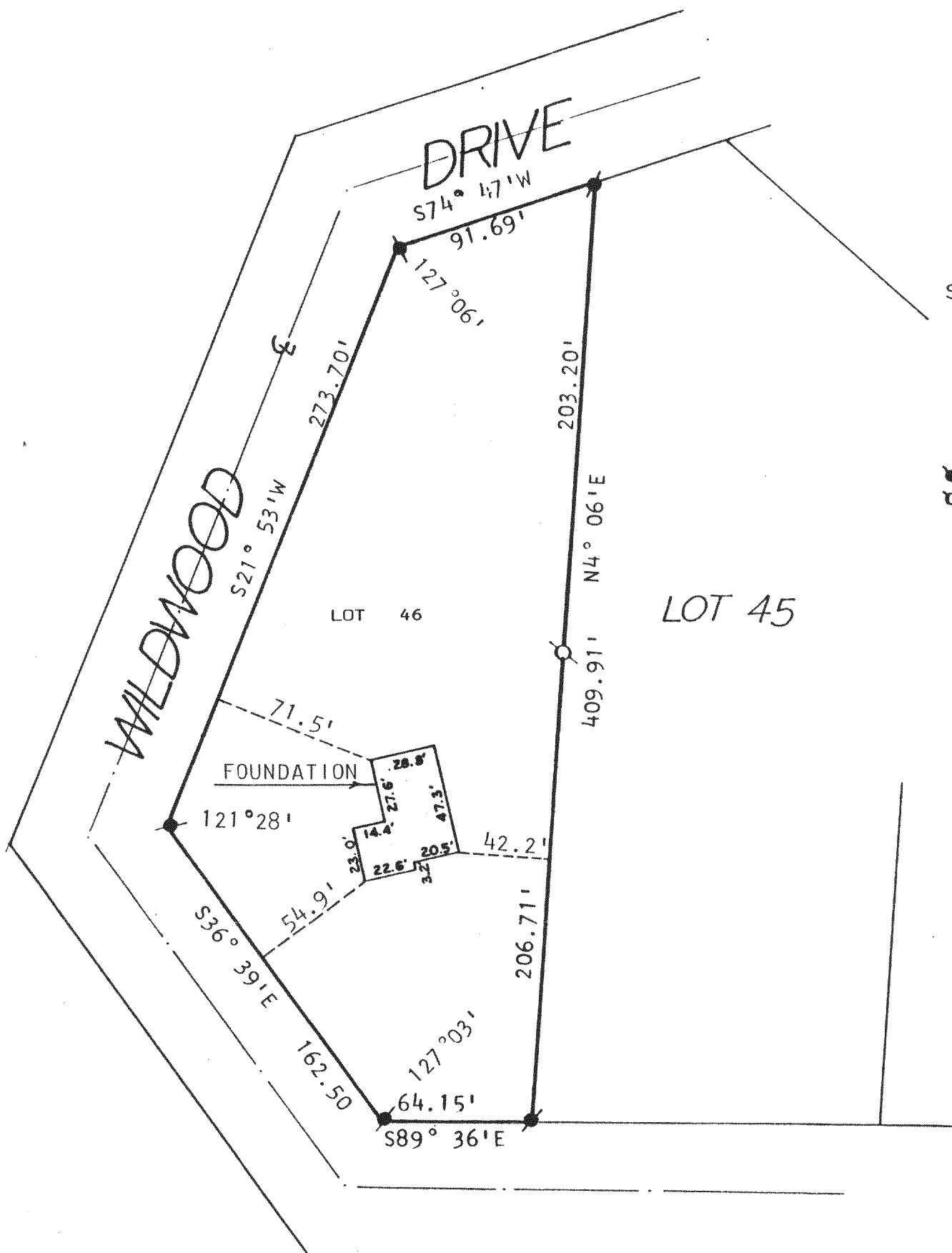

SCALE: 1" = 60'

LEGEND

- FOUND IRON ROD
- FOUND IRON PIPE

PLAT OF SURVEY OF
LOT 46 OF WILDWOOD SUBDIVISION LOCATED IN SECTION
34, T2N, R17E, TOWN OF GENEVA, WALWORTH COUNTY,
WISCONSIN.

ORDERED BY: JIM KOST
RT.4 BOX 502
LAKE GENEVA, WI.53147

NOTE: BEARINGS ARE ASSUMED AS
SHOWN ON RECORDED SUBDIVISION
PLAT.

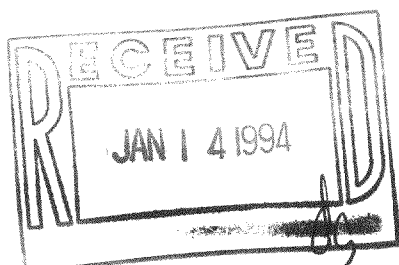

I, HAROLD H KOLB, DO HEREBY CERTIFY
THAT I HAVE SURVEYED THE PROPERTY
HEREON DESCRIBED ACCORDING TO THE
OFFICIAL RECORDS, AND THAT THE PLAT
HEREON IS A CORRECT REPRESENTATION
OF THE LOT LINES TO THE BEST OF MY
KNOWLEDGE AND BELIEF. SURVEY NOT VALID
UNLESS SURVEYOR'S SIGNATURE IS IN RED.

HAROLD H. KOLB
WISCONSIN REGISTERED LAND SURVEYOR, S-187
DATE OCTOBER 8, 1993