

PLAT OF SURVEY

of Lots 7011, 7012, 7013, 7014 and 7015, Block 120 of LAKE COMO BEACH SUBDIVISION, being a subdivision of part of Sections 21 and 28, all in Township 2 North, Range 17 East of the 4th Principal Meridian, lying and being in the Township of Geneva, Walworth County, Wisconsin.

AMBIT LAND SURVEYING
P.O. Box 42
Bassett, WI. 53101
414-537-4874

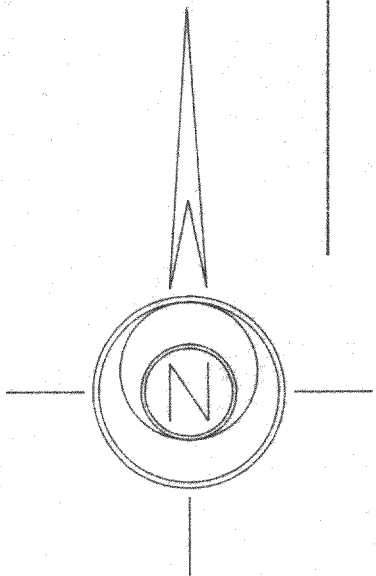
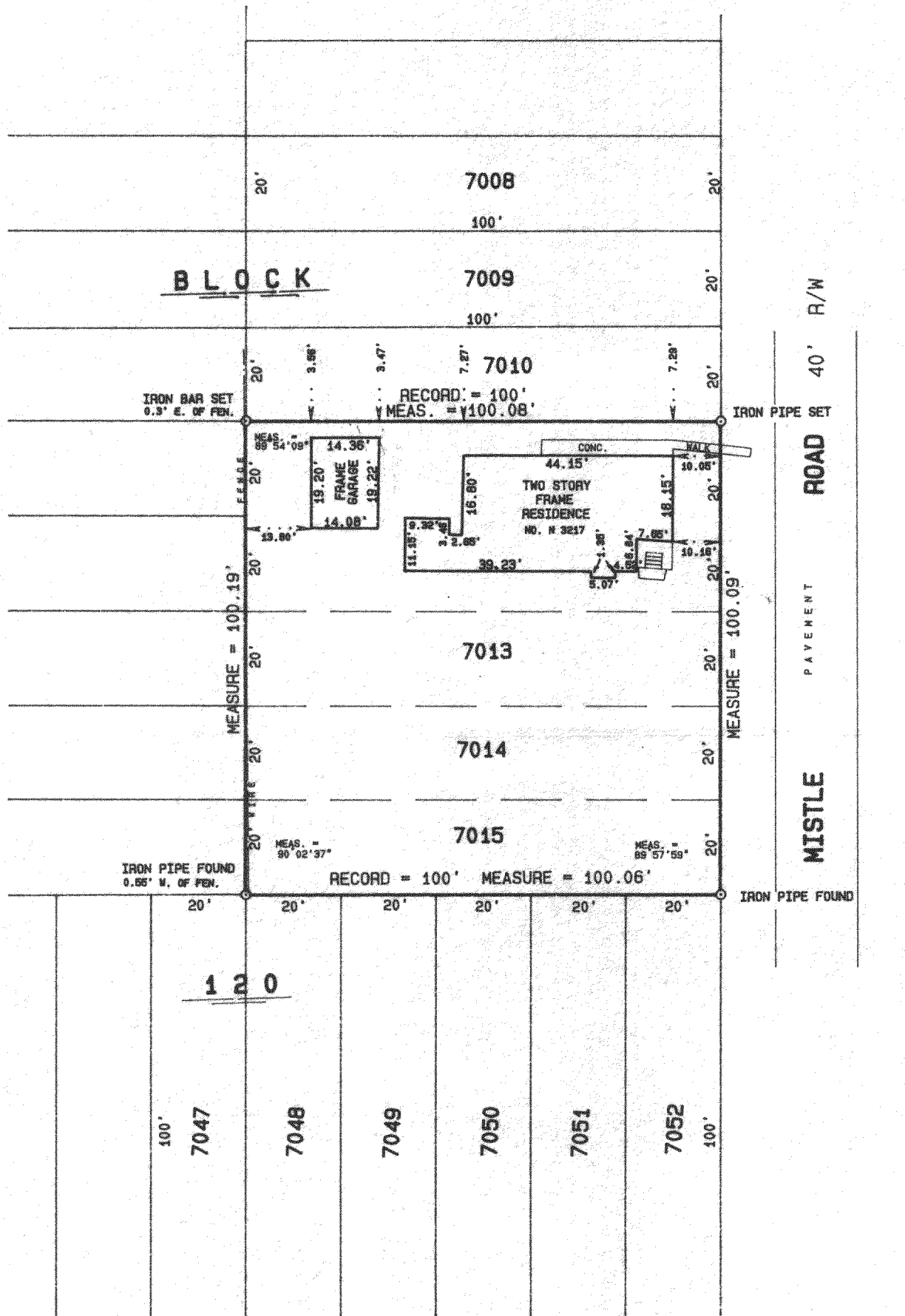

SCALE 1" = 30'

ORDERED BY B. Limosani / Lake Geneva Properties
JOB NO. 92351

I hereby certify that I have surveyed the above described property and the above plat is a true representation thereof and shows the size and location of the property, its exterior boundaries, the location and dimensions of all visible structures thereon, boundary fences, apparent easements and roadways and visible encroachments, if any.

This survey is made for the exclusive use of the present owners of the property, and also those who purchase, mortgage, or guarantee the title thereto within one year from the date hereof.

Dated at Bassett, Wisconsin this 19th day of OCTOBER 1992.

Mark A. Bolander
Mark A. Bolander
Wisconsin Registered Land Surveyor S - 1784

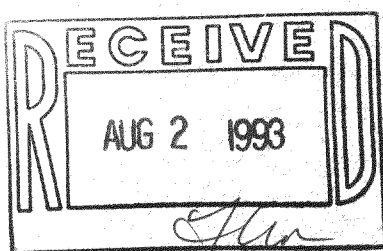

JCB-1482

217-1169