

Plat of Survey

of 2238

Lot 1 of Certified Survey Map No., located in the Northeast 1/4 of Section 23, Town 2 North, Range 17 East, Town of Geneva, Walworth County Wisconsin.

Surveyed for: Patrick Q. Donahoe
P.O. Box 1141
Lake Geneva, Wisconsin. 53147

Bearings referenced to
C.S.M.

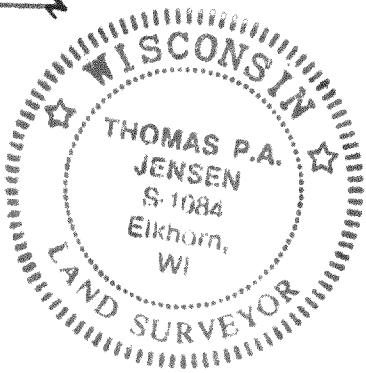
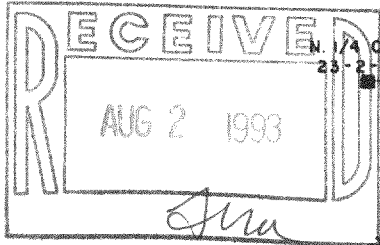

DETAIL
1" = 20'

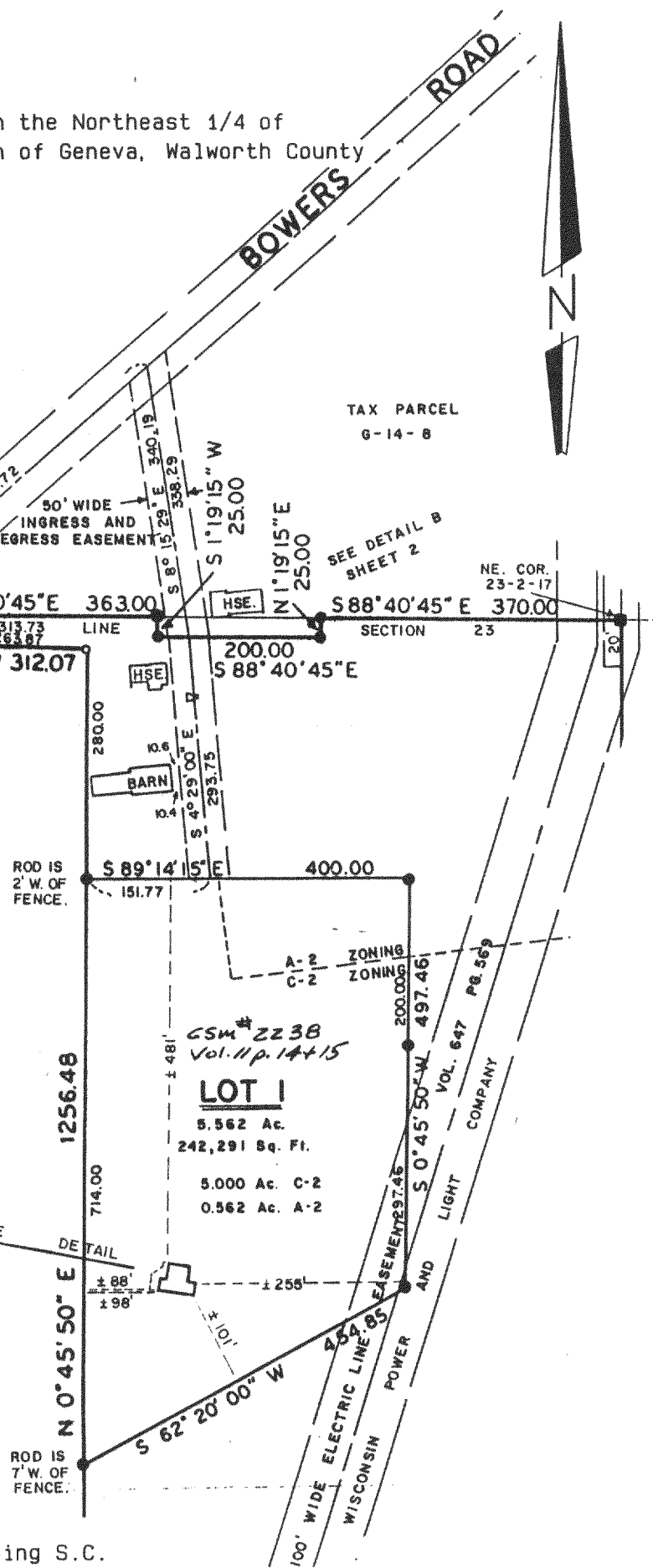
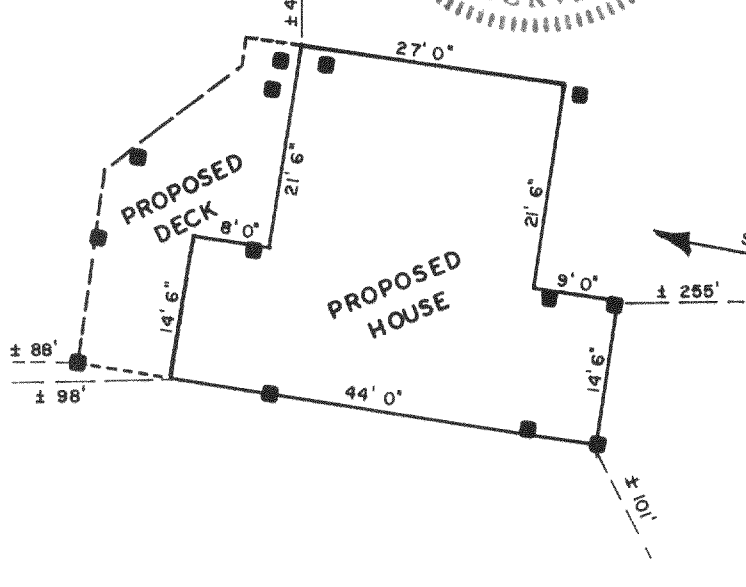

Copyright © 1992 by Jensen Surveying & Mapping S.C.
All rights reserved. No part of this survey plat may be reproduced or transmitted in any form by any means - graphic, electronic, or mechanical, including photocopying, tracing, or information storage and retrieval systems - without permission in writing from Thomas P.A. Jensen.

I, Thomas P.A. Jensen, Wisconsin Registered Land Surveyor, do hereby certify that this survey was performed by me, or under my direction, in full compliance with the owner's/agent's instructions and Chapter A-E 7 of the Wisconsin Administrative Code 'Minimum Standards For Property Surveys', and that this map is an accurate representation thereof to the best of my knowledge and belief,

Note: This survey plat is not
certified unless signed
and sealed in red ink.

Thomas P.A. Jensen
Thomas P.A. Jensen R.L.S. 1084

Legend

- Found iron rod
- () ~ Recorded as dimension
- Wood stake

Jensen Surveying & Mapping S.C.

45 South Wisconsin Street P.O. Box 322
Elkhorn, Wisconsin. 53121.
(414) 723-3434

Mapping date: November 30, 1992.

Revisions: 217-1168

Sheet 1 of 1 Sheets

Job reference number:
1992.147

JA-2238-1

Scale: 1" = 200'

