

Plat of Survey

of

Lots 10492 thru 10499 Block 190 of Lake Como Beach Subdivision,  
Located in Section 28, Town 2 North, Range 17 East, Town of  
Geneva, Walworth County, Wisconsin.

Surveyed for: Robert Woller  
10501 Uranus Road  
Lake Geneva, Wisconsin. 53147

Bearings referenced to the  
Subdivision Plat.

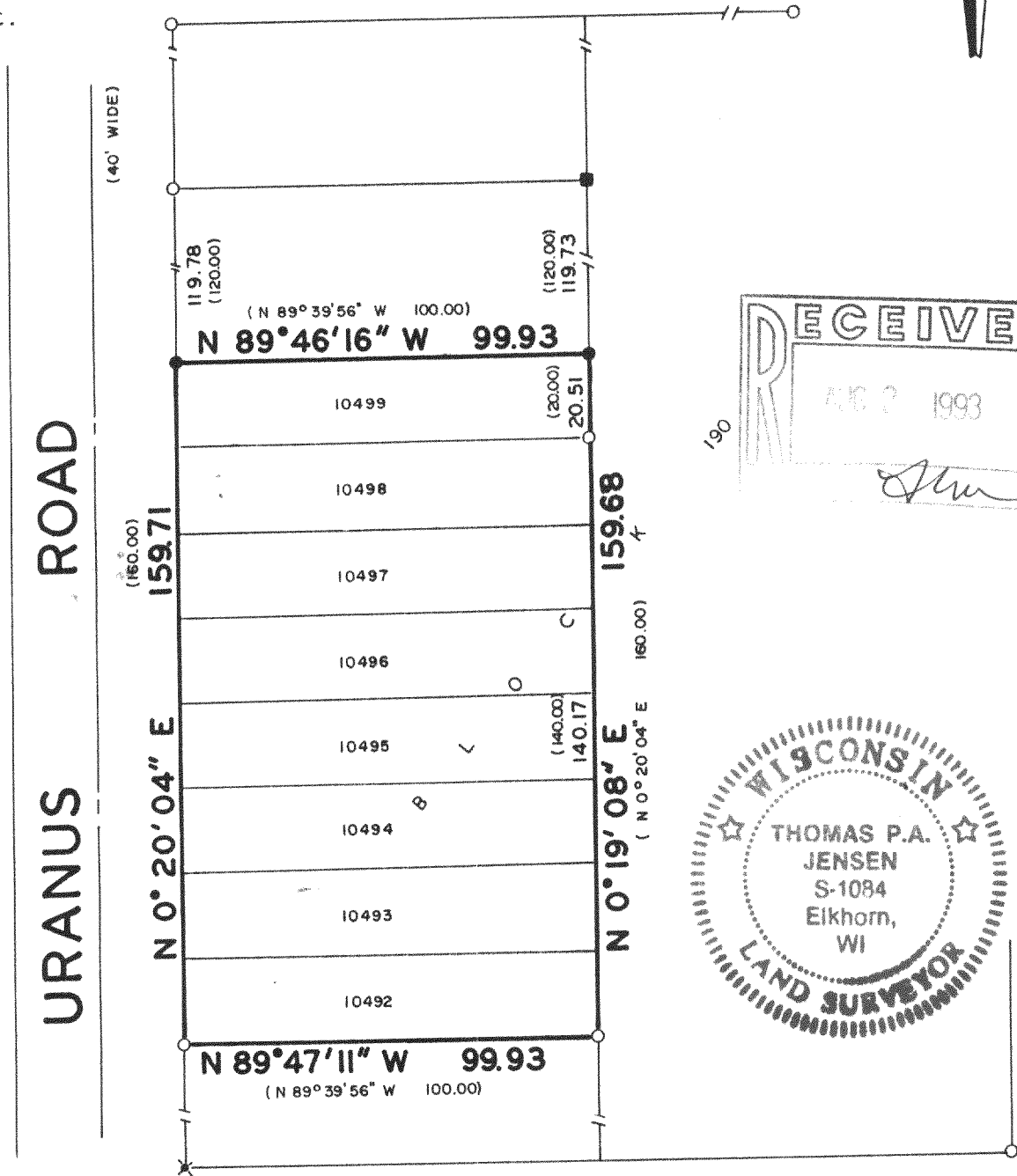

Copyright © 1993 by Jensen Surveying & Mapping S.C.  
All rights reserved. No part of this survey plat may be reproduced or transmitted in any form  
by any means - graphic, electronic, or mechanical, including photocopying, tracing, or infor-  
mation storage and retrieval systems - without permission in writing from Thomas P.A. Jensen.

I, Thomas P.A. Jensen, Wisconsin Registered Land Surveyor, do hereby certify that this  
survey was performed by me, or under my direction, in full compliance with the owner's/agent's  
instructions and Chapter A-E 7 of the Wisconsin Administrative Code ' Minimum Standards For  
Property Surveys ', and that this map is an accurate representation thereof to the best of my  
knowledge and belief.

Note: This survey plat is not  
certified unless signed  
and sealed in red ink.

*Thomas P.A. Jensen*  
Thomas P.A. Jensen R.L.S. 1084

- Legend
- Found iron pipe
  - ✕ Found P.K. nail
  - Found iron rod
  - Set iron rod 3/4 dia.
  - ( ) Recorded as dimension

**Jensen Surveying & Mapping S.C.**  
45 South Wisconsin Street P.O. Box 322  
Elkhorn, Wisconsin. 53121.  
(414) 723-3434

Mapping date: March 31, 1993.

Revisions: 217-1167

Sheet 1 of 1 Sheets

Job reference number:  
1993.033

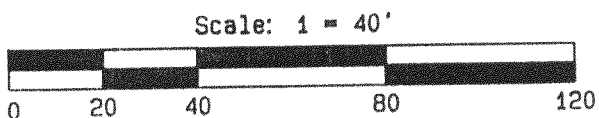

JLB - 2276