

KOLB LAND CONSULTING, INC.
LAND SURVEYING • SUBDIVIDING • LAND PLANNING

929 WILLIAMS STREET
PARK DRIVE

LAKE GENEVA, WISCONSIN 53147

414-248-3697

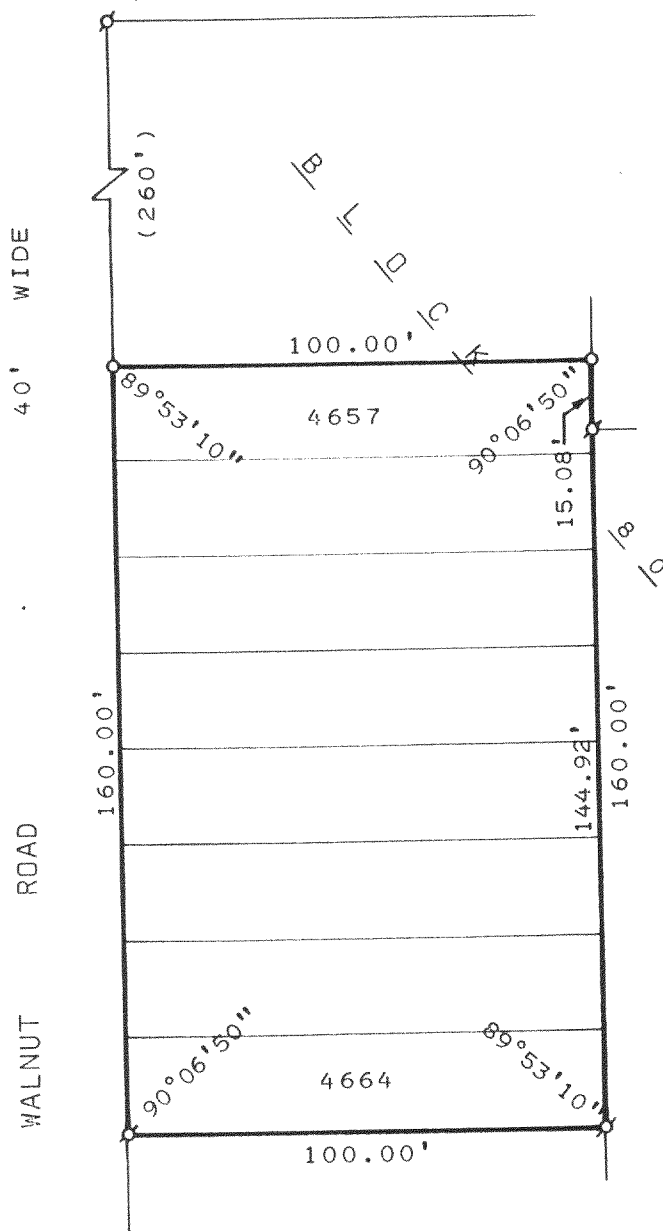

PLAT OF SURVEY OF

LOTS 4657 THRU 4664, BLOCK 80,
LAKE COMO BEACH SUBDIVISION,
T 2 N, R 17 E, TOWN OF GENEVA,
WALWORTH COUNTY, WISCONSIN.

OWNER: RONALD MONTEMAGNI
2429 NORTH SPRUCE ST.
RIVER GROVE, IL 60171

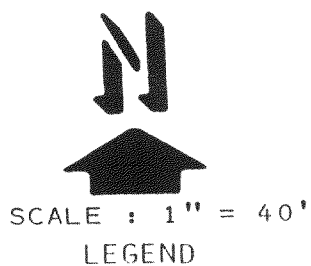
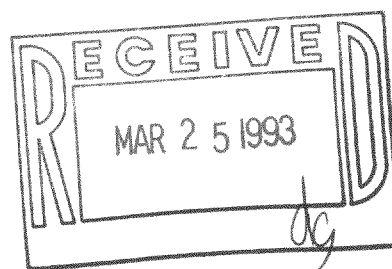

- Ø - IRON PIPE FOUND
- o - IRON PIPE SET
- () - PLATTED AS

I, HAROLD H. KOLB, DO HEREBY CERTIFY THAT I
HAVE SURVEYED THE PROPERTY HEREON DESCRIBED
ACCORDING TO THE OFFICIAL RECORDS, AND THAT
THE PLAT HEREON IS A CORRECT REPRESENTATION
OF THE LOT LINES TO THE BEST OF MY KNOWLEDGE
AND BELIEF. THIS SURVEY IS NOT VALID UNLESS
THE SURVEYOR'S SIGNATURE IS IN RED.

HAROLD H. KOLB

WISCONSIN REGISTERED LAND SURVEYOR, S-187

DATE JANUARY 9, 1992

REVISED

REVISED

217-1138

JLCB-924

KOLB LAND CONSULTING, INC.
LAND SURVEYING • SUBDIVIDING • LAND PLANNING

929 WILLIAMS STREET
PARK DRIVE

LAKE GENEVA, WISCONSIN 53147

414-248-3697

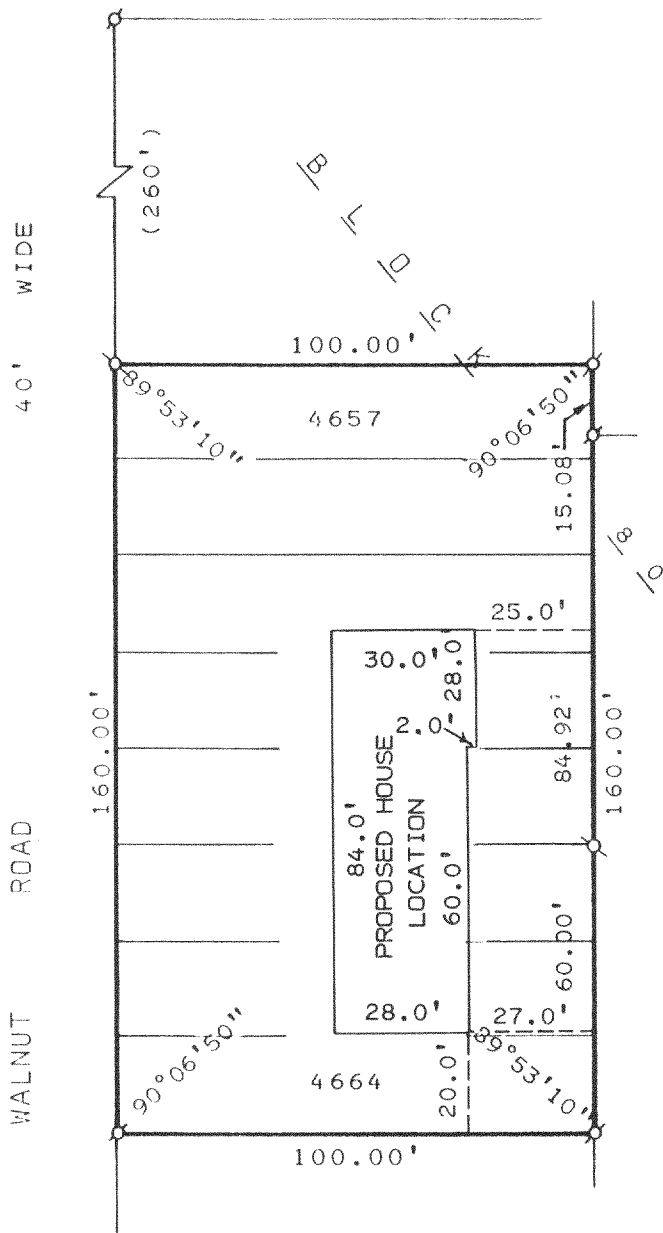

PLAT OF SURVEY OF

LOTS 4657 THRU 4664, BLOCK 80,
LAKE COMO BEACH SUBDIVISION,
T 2 N, R 17 E, TOWN OF GENEVA,
WALWORTH COUNTY, WISCONSIN.

ORDERED BY: RONALD MONTEMAGNI %
5-STAR HOMES
90 E. GENEVA SQUARE
LAKE GENEVA, WI. 53147

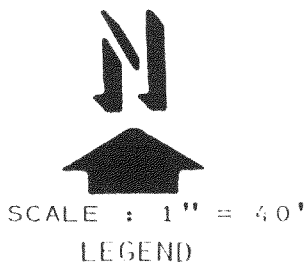
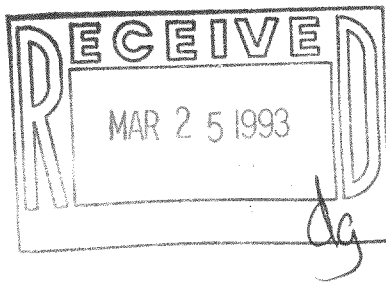

Ø - IRON PIPE FOUND
o - IRON PIPE SET
() - PLATTED AS

I, HAROLD H. KOLB, DO HEREBY CERTIFY THAT I
HAVE SURVEYED THE PROPERTY HEREON DESCRIBED
ACCORDING TO THE OFFICIAL RECORDS, AND THAT
THE PLAT HEREON IS A CORRECT REPRESENTATION
OF THE LOT LINES TO THE BEST OF MY KNOWLEDGE
AND BELIEF. THIS SURVEY IS NOT VALID UNLESS
THE SURVEYOR'S SIGNATURE IS IN RED.

HAROLD H. KOLB

WISCONSIN REGISTERED LAND SURVEYOR, S-187

DATE OCTOBER 6, 1992

REVISED

REVISED

JLCB-924

217-1138