

KOLB LAND CONSULTING, INC.
 LAND SURVEYING • SUBDIVIDING • LAND PLANNING

929 WILLIAMS STREET LAKE GENEVA, WISCONSIN 53147 414-248-3697

PLAT OF SURVEY OF

LOTS 5 AND 6, BLOCK 1 OF
 HAWTHORNE HILLS SUBDIVISION,
 LOCATED IN SECTION 26, T2N,
 R17E, TOWN OF GENEVA, WAL-
 WORTH COUNTY, WISCONSIN.

ORDERED BY: CINDY STOCKWILL
 90 E. GENEVA SQUARE
 LAKE GENEVA, WI.53147

NOTE: BEARINGS ARE ASSUMED AS SHOWN
 ON THE RECORDED SUBDIVISION
 PLAT.

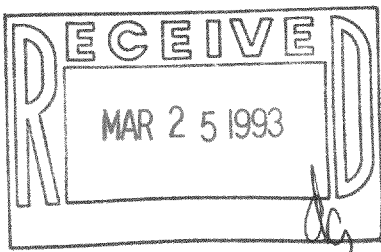
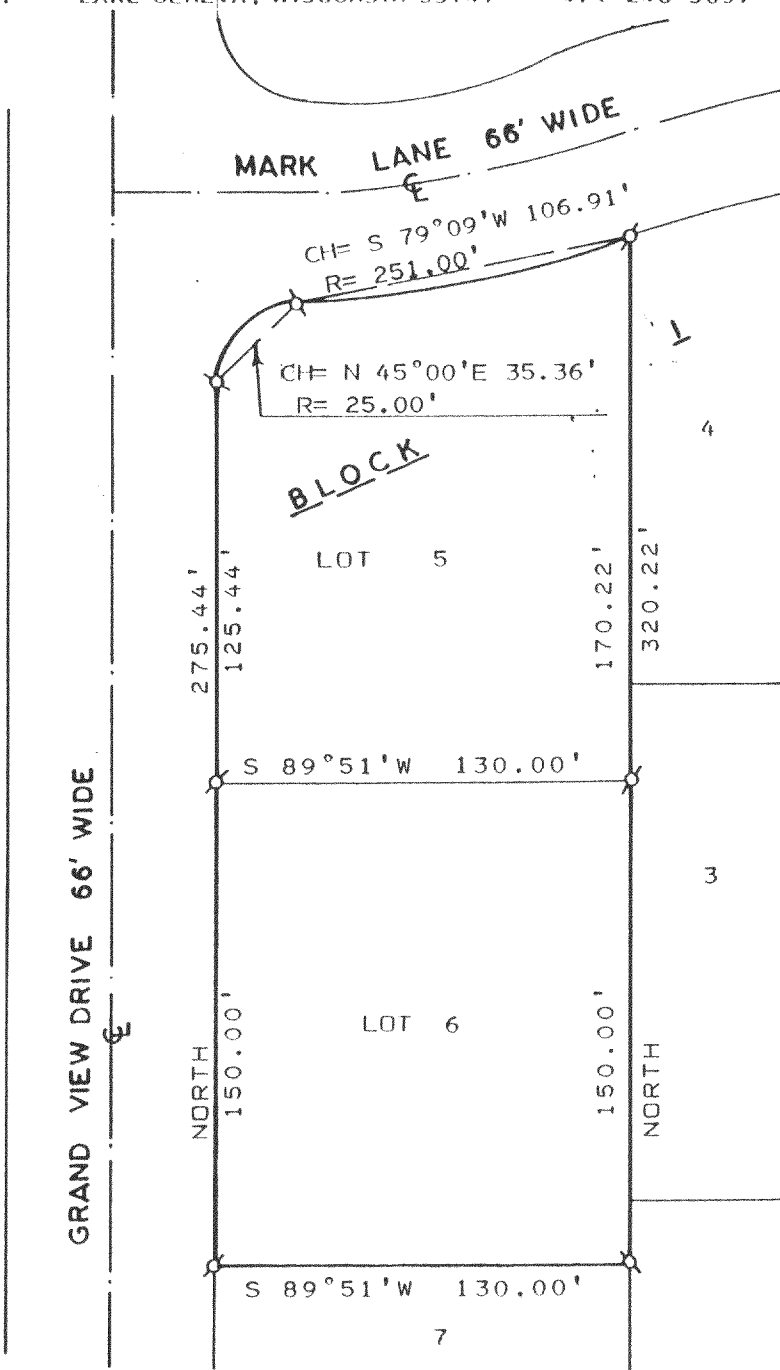

I HEREBY CERTIFY THAT I HAVE SURVEYED THE ABOVE DESCRIBED PROPERTY AND THAT THE ABOVE MAP IS A TRUE REPRESENTATION THEREOF AND SHOWS THE SIZE AND LOCATION OF THE PROPERTY, ITS EXTERIOR BOUNDARIES, THE LOCATION OF ALL VISIBLE STRUCTURES AND DIMENSIONS OF ALL PRINCIPAL BUILDINGS THEREON, BOUNDARY FENCES, APPARENT EASEMENTS, ROADWAYS AND VISIBLE ENCROACHMENTS, IF ANY, TO THE BEST OF MY KNOWLEDGE AND BELIEF.

THIS SURVEY IS MADE FOR THE USE OF THE PRESENT OWNERS OF THE PROPERTY, AND ALSO THOSE WHO PURCHASE, MORTGAGE, OR GUARANTEE THE TITLE THERETO WITHIN ONE (1) YEAR FROM DATE HEREOF. THIS SURVEY IS NOT VALID UNLESS THE SURVEYOR'S SIGNATURE IS IN RED.

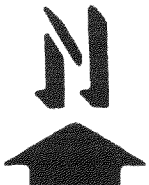

SCALE: 1" = 60'
 LEGEND

ø - IRON PIPE FOUND

HAROLD H. KOLB

WISCONSIN REGISTERED LAND SURVEYOR, S-187

DATE MARCH 10, 1992

REVISED

REVISED

KOLB LAND CONSULTING, INC.
 LAND SURVEYING · SUBDIVIDING · LAND PLANNING

929 WILLIAMS STREET LAKE GENEVA, WISCONSIN 53147 414-248-3697

PLAT OF SURVEY OF

A PROPOSED HOUSE LOCATION ON LOT 6, BLOCK 1 OF HAWTHORNE HILLS SUBDIVISION LOCATED IN SECTION 26, T2N, R17E, TOWN OF GENEVA, WALWORTH COUNTY, WISCONSIN.

ORDERED BY: CINDY STOCKWILL
 90 E. GENEVA SQUARE
 LAKE GENEVA, WI. 53147

NOTE: BEARINGS ARE ASSUMED AS SHOWN ON THE RECORDED SUBDIVISION PLAT.

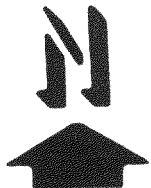
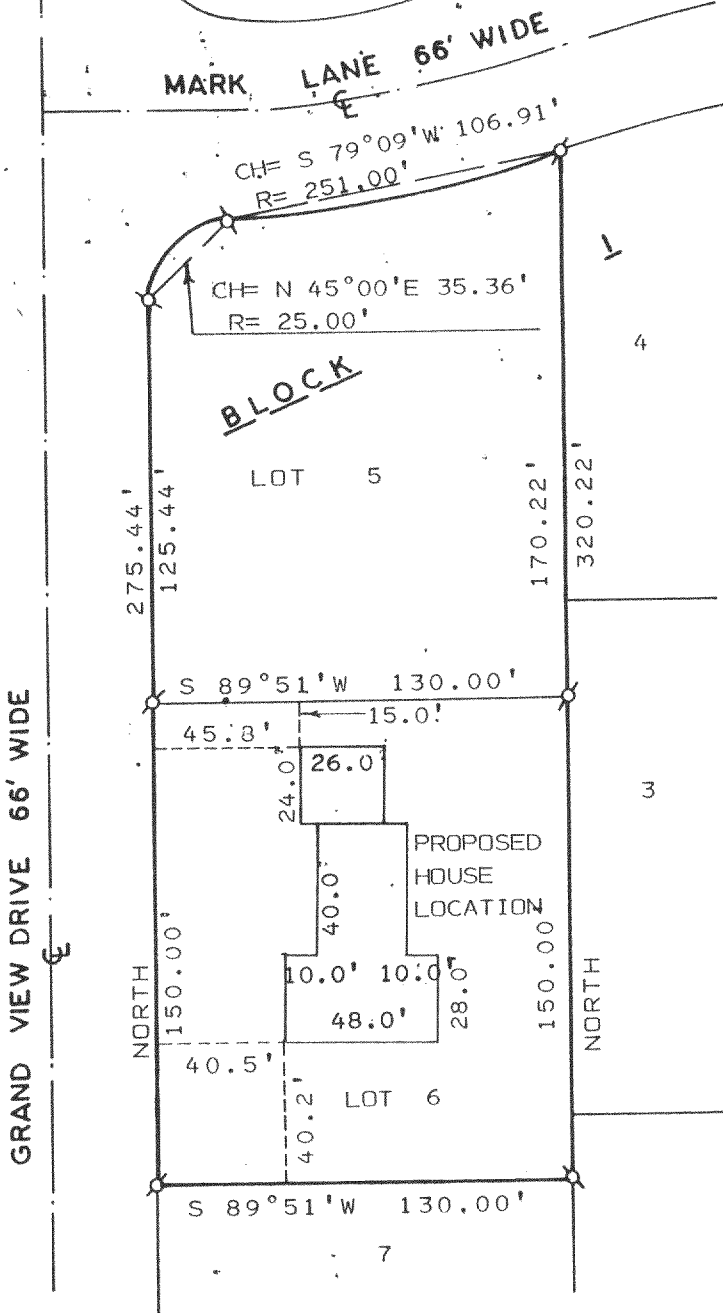
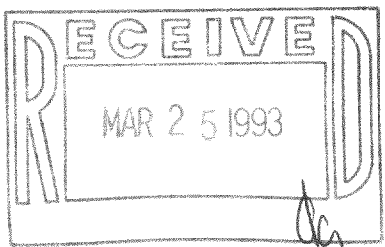

SCALE: 1" = 60'
 LEGEND

∅ - IRON PIPE FOUND

JHH-5
 JHH-6

I, HAROLD H. KOLB, DO HEREBY CERTIFY THAT I HAVE SURVEYED THE PROPERTY HEREON DESCRIBED ACCORDING TO THE OFFICIAL RECORDS, AND THAT THE PLAT HEREON IS A CORRECT REPRESENTATION OF THE LOT LINES TO THE BEST OF MY KNOWLEDGE AND BELIEF. THIS SURVEY IS NOT VALID UNLESS THE SURVEYOR'S SIGNATURE IS IN RED.

HAROLD H. KOLB

WISCONSIN REGISTERED LAND SURVEYOR, S-187

DATE MARCH 23, 1992

REVISED _____

REVISED _____

217-1120

KOLB LAND CONSULTING, INC.
 LAND SURVEYING · SUBDIVIDING · LAND PLANNING

929 WILLIAMS STREET LAKE GENEVA, WISCONSIN 53147 414-248-3697

PLAT OF SURVEY OF

A FOUNDATION LOCATION ON LOT 6, BLOCK 1 OF HAWTHORNE HILLS SUBDIVISION LOCATED IN SECTION 26, T2N, R17E, TOWN OF GENEVA, WALWORTH COUNTY, WISCONSIN.

ORDERED BY: CINDY STOCKWILL
 90 E. GENEVA SQUARE
 LAKE GENEVA, WI. 53147

NOTE: BEARINGS ARE ASSUMED AS SHOWN ON THE RECORDED SUBDIVISION PLAT.

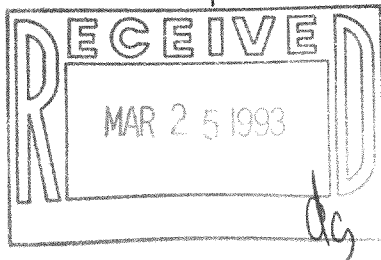
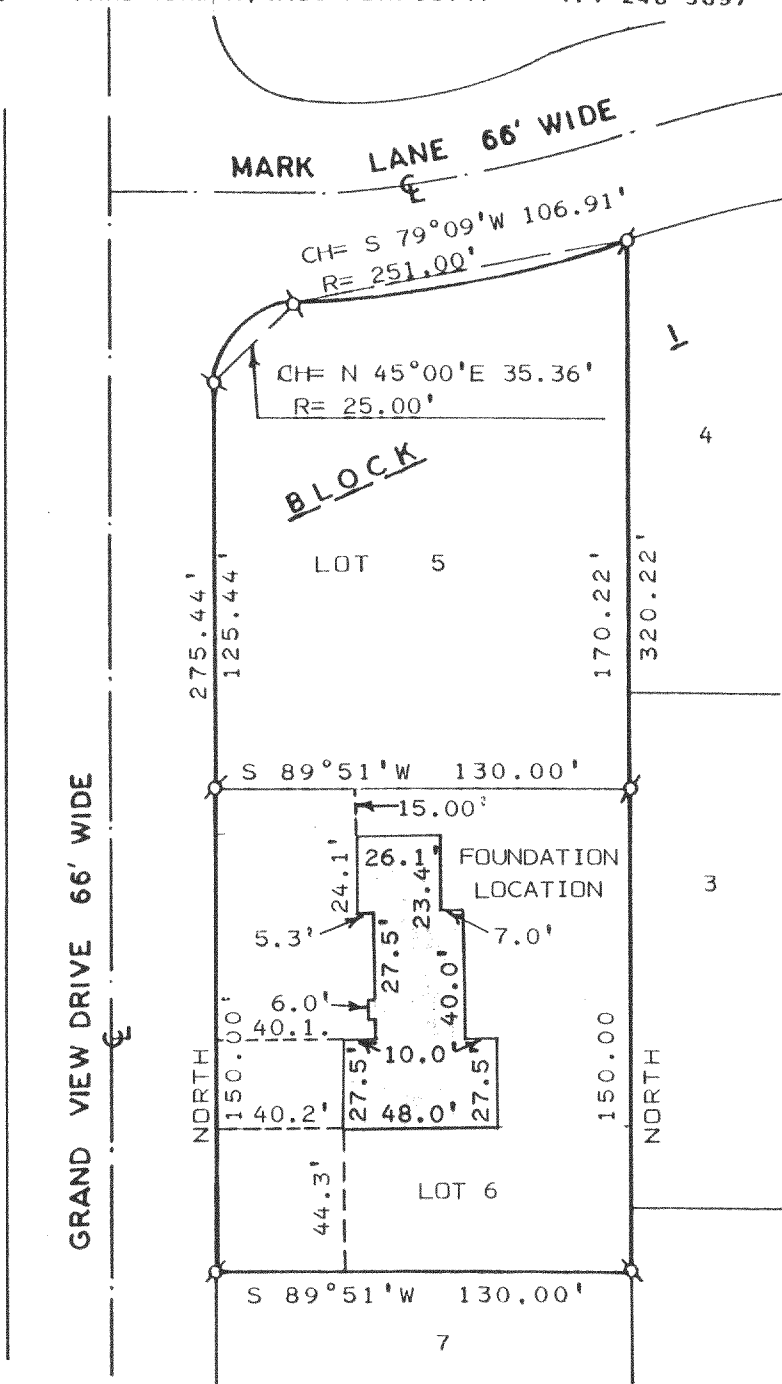

SCALE: 1" = 60'
 LEGEND

∅ - IRON PIPE FOUND

I, HAROLD H. KOLB, DO HEREBY CERTIFY THAT I HAVE SURVEYED THE PROPERTY HEREON DESCRIBED ACCORDING TO THE OFFICIAL RECORDS, AND THAT THE PLAT HEREON IS A CORRECT REPRESENTATION OF THE LOT LINES TO THE BEST OF MY KNOWLEDGE AND BELIEF. THIS SURVEY IS NOT VALID UNLESS THE SURVEYOR'S SIGNATURE IS IN RED.

HAROLD H. KOLB
 WISCONSIN REGISTERED LAND SURVEYOR, S-187
 DATE MARCH 23, 1992
 REVISED MAY 5, 1992
 REVISED 217-112.6

JHH-5
 JHH-6