

BOUNDARY SURVEY

UNIT 38-II

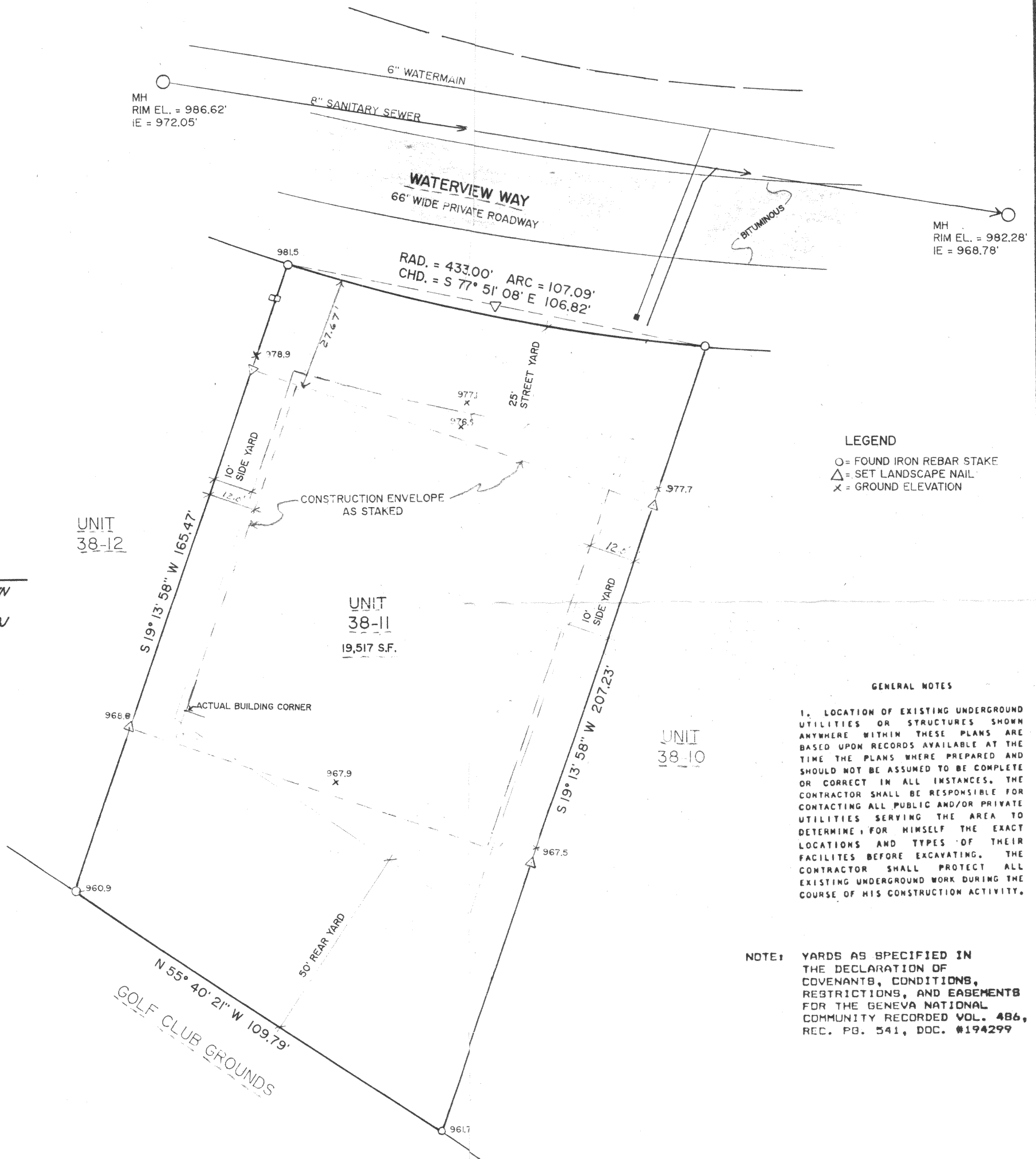

VERTICAL DATUM
ALL ELEVATIONS SHOWN
ARE IN RELATION TO
U.S.G.S. DATUM 1929 ADJ



NOTE: COPIES OF THIS MAP TO WHICH THE FOLLOWING CERTIFICATE WILL APPLY ARE BLUE LINE PRINTS SHOWING SURVEYOR'S ORIGINAL SEAL AND SIGNATURE IN BLACK INK. COPIES BY ANY OTHER MEANS MAY HAVE ALTERATIONS WHICH DO NOT REPRESENT THE SURVEYOR'S WORK PRODUCT.

I HEREBY CERTIFY THAT THE ABOVE DESCRIBED PROPERTY HAS BEEN SURVEYED UNDER MY DIRECTION AND THAT THE ABOVE MAP IS A TRUE REPRESENTATION THEREOF AND SHOWS THE SIZE AND LOCATION OF THE PROPERTY AND ITS EXTERIOR BOUNDARIES. THIS SURVEY IS MADE FOR THE USE OF THE PRESENT OWNERS OF THE PROPERTY, AND ALSO THOSE WHO PURCHASE, MORTGAGE, OR GUARANTEE THE TITLE THERETO WITHIN ONE YEAR FROM THE DATE HEREOF.

DATED: 02/18/1993

Peter S. Gordon
PETER S. GORDON RLS 2101

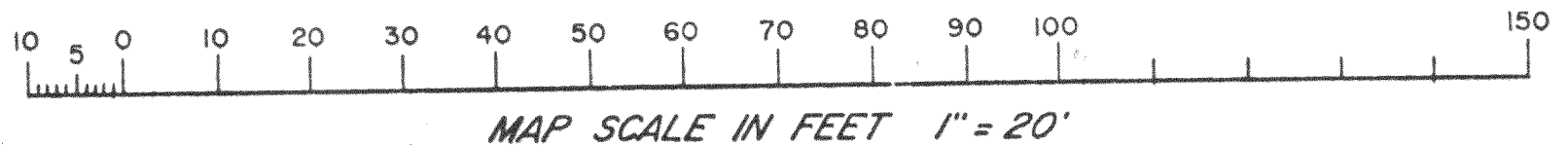
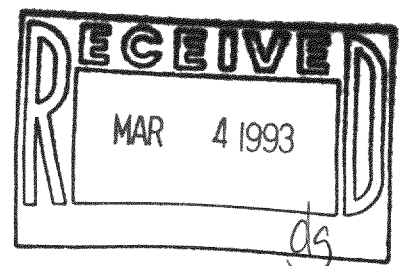
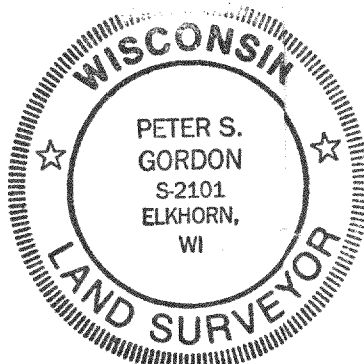

WORK ORDERED BY: JIM ELIOT FOR JOHN BORN DATE: 02/10/1993

GENEVA NATIONAL
GOLF CLUB



SURVEY
FOR
SINGLE FAMILY UNIT
UNIT
38 - II

FARRIS, HANSEN & ASSOCIATES, INC.
Engineering, Architecture, Surveying
7 Ridgeway Court P.O. Box 437
ELKHORN, WISCONSIN 53121
Office: (414) 723-2098
Fax: (414) 723-5886

REVISIONS

PROJECT NO
3269 38-II
DATE
02/15/93
SHEET NO.
1 OF 1

JGN-38-II