

DUNHAM SURVEYING, S. C.
SURVEYING & SUBDIVIDING
DELAVER, WISCONSIN 53115

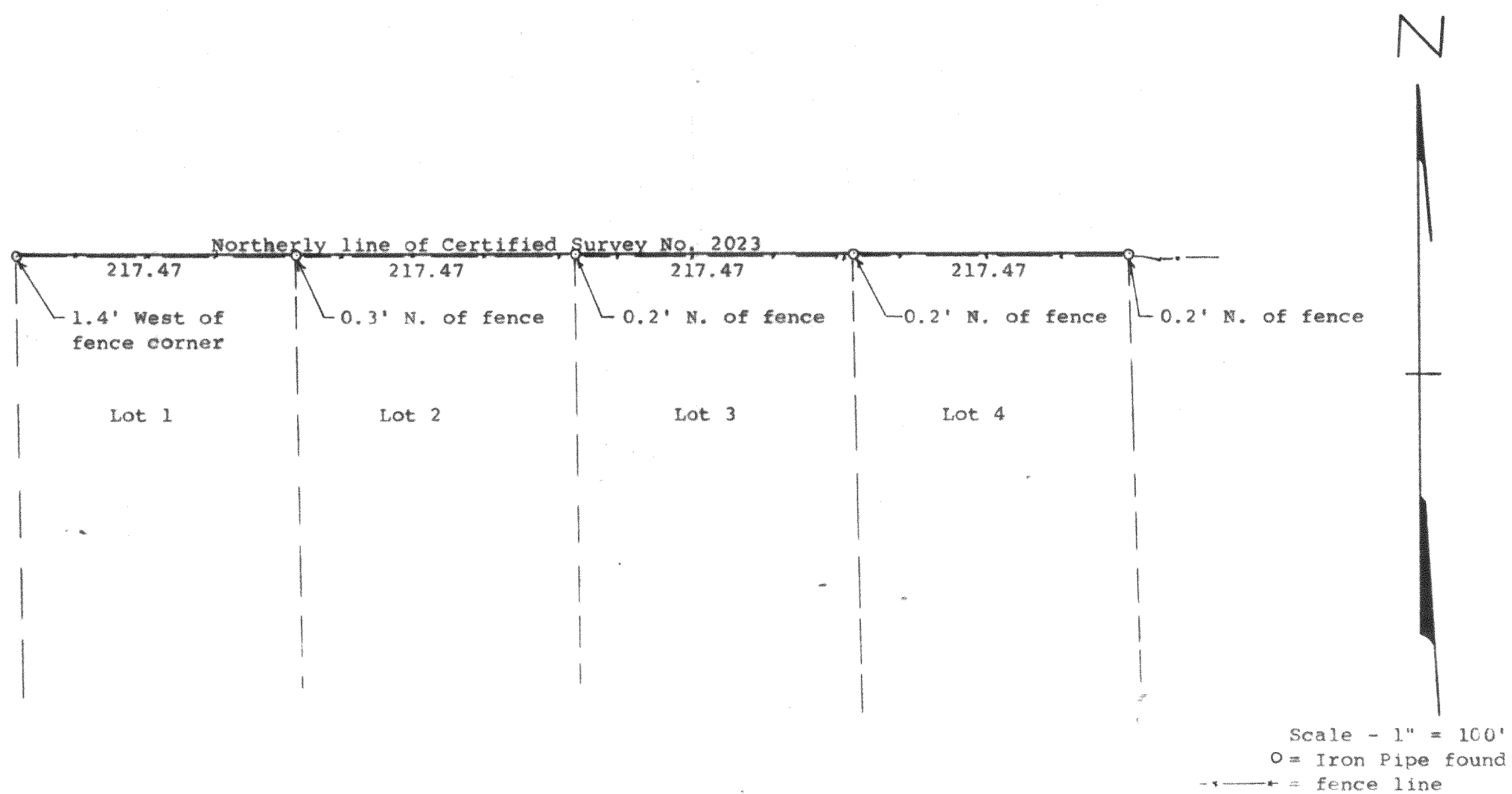

STATE OF WISCONSIN) SS
COUNTY OF WALWORTH)

I, George T. Dunham, Surveyor, certify that I have relocated the northerly line of Certified Survey No. 2023 and that the above plat shows the relationship of the lot corners to the existing fence line along the boundary of said certified survey. Said land located in the Northwest 1/4 of Section 33, T 2 N, R 17 E, Walworth County, Wisconsin.
October 27, 1992

George T. Dunham
George T. Dunham, Surveyor

