

# ABELL SURVEYING & MAPPING

DELAVER, WISCONSIN 53115

414-728-6737

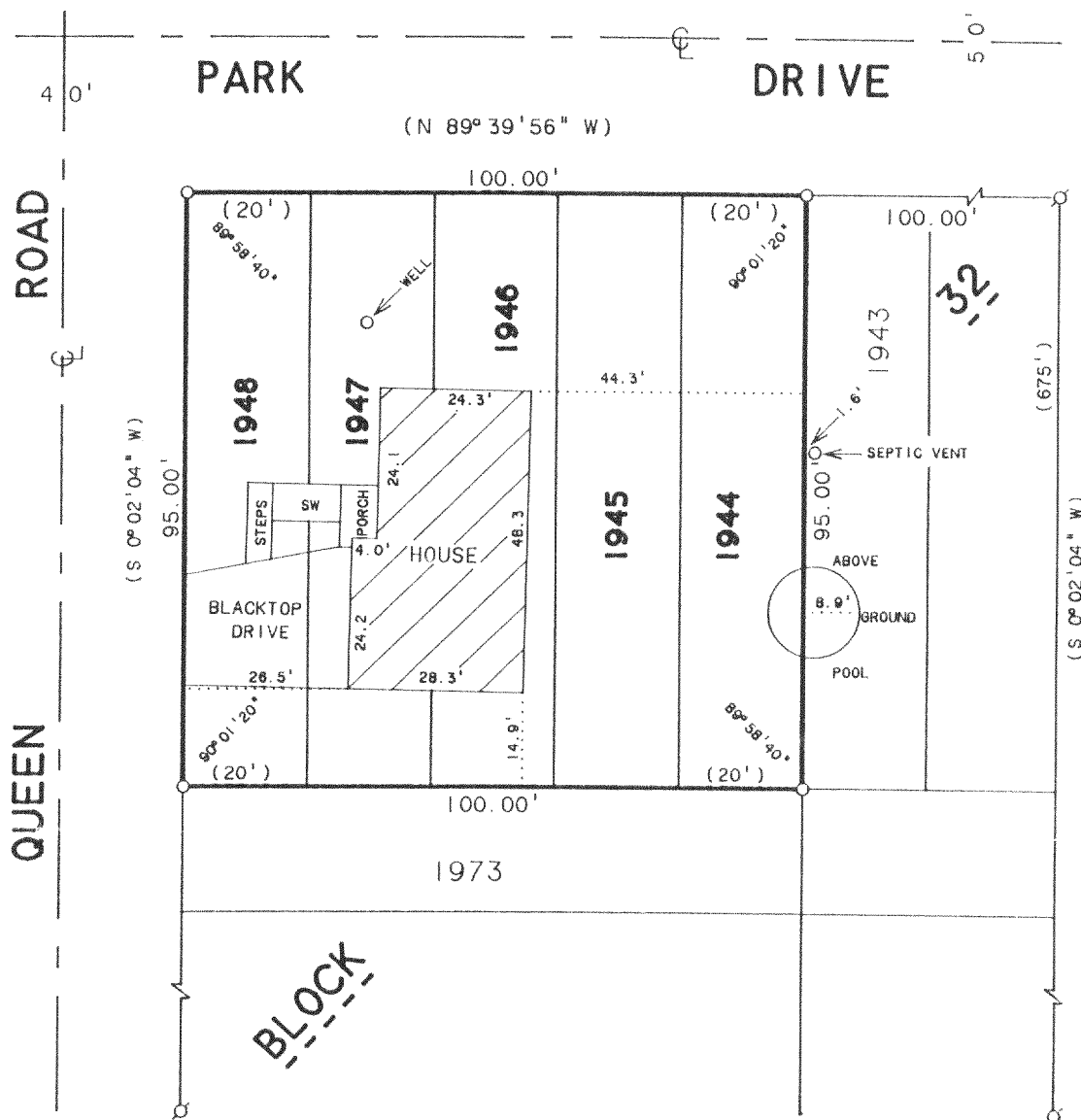

## PLAT OF SURVEY OF

LOTS 1944 - 1948, BLOCK 32 OF LAKE COMO  
BEACH SUBDIVISION, LOCATED IN T2N, R17E,  
WALWORTH COUNTY, WISCONSIN.

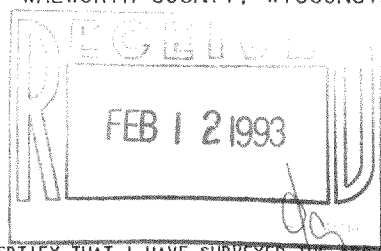

SCALE 1"=30'

### LEGEND

- Ø - IRON PIPE FOUND
- - IRON ROD SET
- SW - SIDEWALK
- ( ) - RECORDED AS

I HEREBY CERTIFY THAT I HAVE SURVEYED THE ABOVE DESCRIBED PROPERTY AND THAT THE ABOVE MAP IS A TRUE REPRESENTATION THEREOF AND SHOWS THE SIZE AND LOCATION OF THE PROPERTY, ITS EXTERIOR BOUNDARIES, THE LOCATION OF ALL VISIBLE STRUCTURES AND DIMENSIONS OF ALL PRINCIPAL BUILDINGS THEREON, BOUNDARY FENCES, APPARENT EASEMENTS, ROADWAYS AND VISIBLE ENCROACHMENTS, IF ANY, TO THE BEST OF MY KNOWLEDGE AND BELIEF.

THIS SURVEY IS MADE FOR THE USE OF THE PRESENT OWNERS OF THE PROPERTY, AND ALSO THOSE WHO PURCHASE, MORTGAGE, OR GUARANTEE THE TITLE THERETO WITHIN ONE (1) YEAR FROM DATE HEREON.

*David F. Abell*

DAVID F. ABELL  
WISCONSIN REGISTERED LAND SURVEYOR, S-1596

ORDERED BY: KEVIN ROSSMILLER  
C/O WILLIAM BODNAR  
42281 N. BROECKER RD.  
ZION, IL 60091

*October 23, 1992*

DATE: \_\_\_\_\_ JOB NUMBER - 92232  
NOTE: THIS IS NOT A CERTIFIED COPY UNLESS SEALED.

217-1113

JLCB-322