

**WALWORTH COUNTY  
SURVEYING & MAPPING**

727 HENRY STREET  
LAKE GENEVA, WISCONSIN  
414-248-0505

**DAHLIA DRIVE**

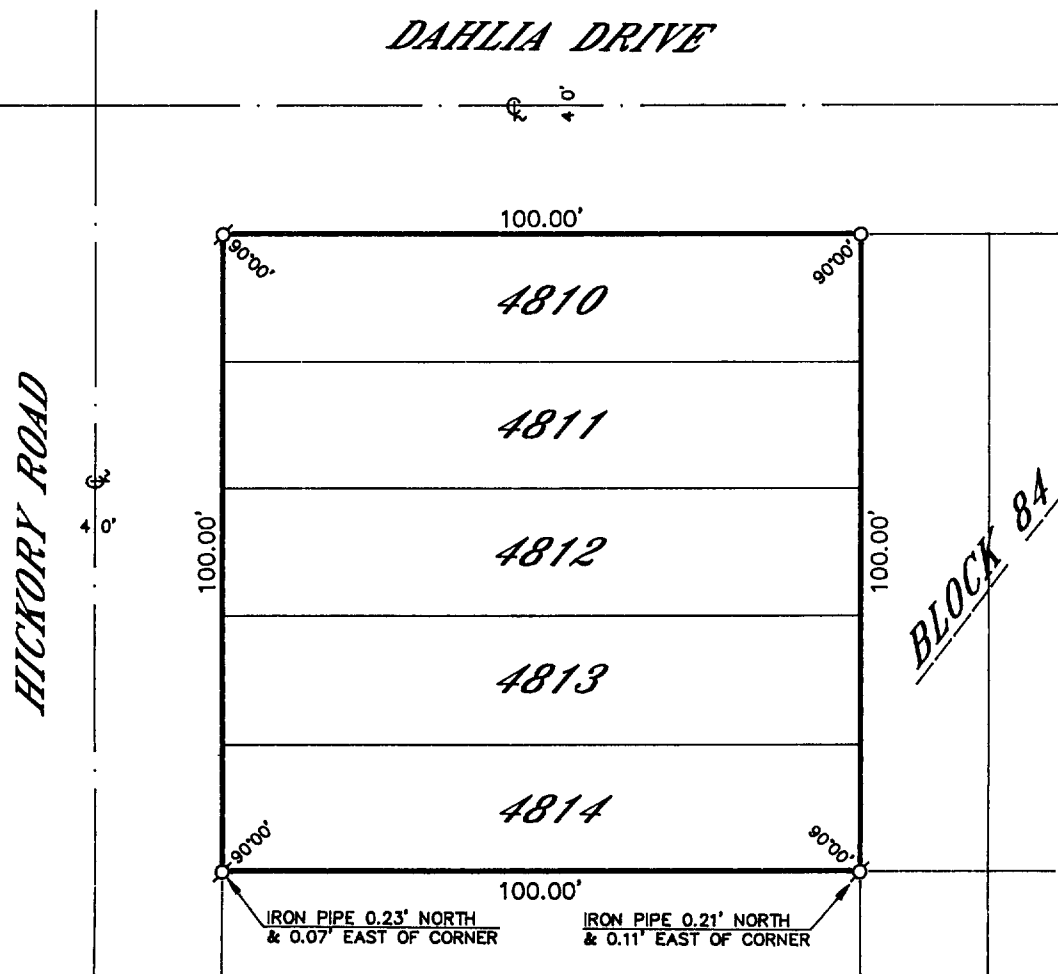

**PLAT OF SURVEY OF**

LOTS 4810-4814, BLOCK 84 OF LAKE COMO  
BEACH SUBDIVISION, LOCATED IN SECTIONS  
21 AND 28, T 2 N, R 17 E, WALWORTH  
COUNTY, WISCONSIN.

ORDERED BY: ADAM DANE  
3600 FAIRVIEW  
DONNERS GROVE, ILLINOIS  
60515

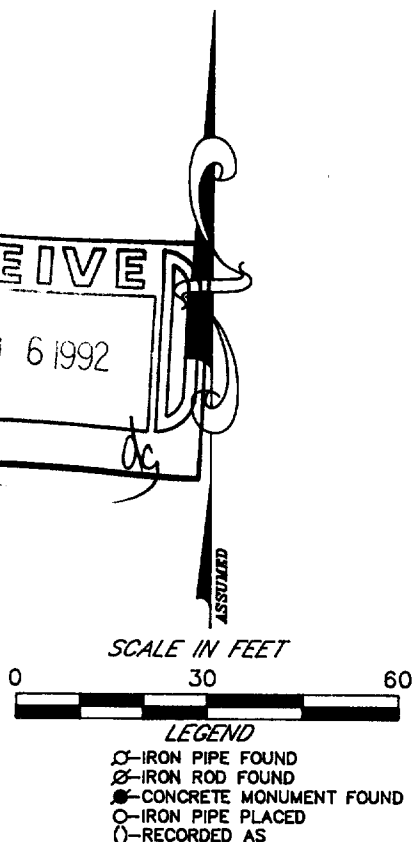

I HEREBY CERTIFY THAT I HAVE SURVEYED THE ABOVE DESCRIBED  
PROPERTY AND THAT THE ABOVE MAP IS A TRUE REPRESENTATION  
THEREOF AND SHOWS THE SIZE AND LOCATION OF THE PROPERTY,  
ITS EXTERIOR BOUNDARIES, THE LOCATION OF ALL VISIBLE STRUCTURES  
AND DIMENSIONS OF ALL PRINCIPAL BUILDINGS THEREON, BOUNDARY  
FENCES, APPARENT EASEMENTS, ROADWAYS AND VISIBLE ENCROACH-  
MENTS, IF ANY, TO THE BEST OF MY KNOWLEDGE AND BELIEF.

THIS SURVEY IS MADE FOR THE USE OF THE PRESENT OWNERS OF  
THE PROPERTY AND ALSO THOSE WHO PURCHASE, MORTGAGE OR  
GUARANTEE THE TITLE THERETO WITHIN ONE (1) YEAR FROM DATE  
HEREOF.

*Robert M. Baerenwald*  
ROBERT M. BAERENWALD  
WISCONSIN REGISTERED LAND SURVEYOR, S-1508

DATE Sept. 1, 1992 JOB NO. 3546-2

NOTE: THIS IS NOT A CERTIFIED COPY UNLESS SEALED.

217-1101

JLCB-957