

WALWORTH COUNTY
SURVEYING & MAPPING
727 HENRY STREET
LAKE GENEVA, WISCONSIN
414-248-0505

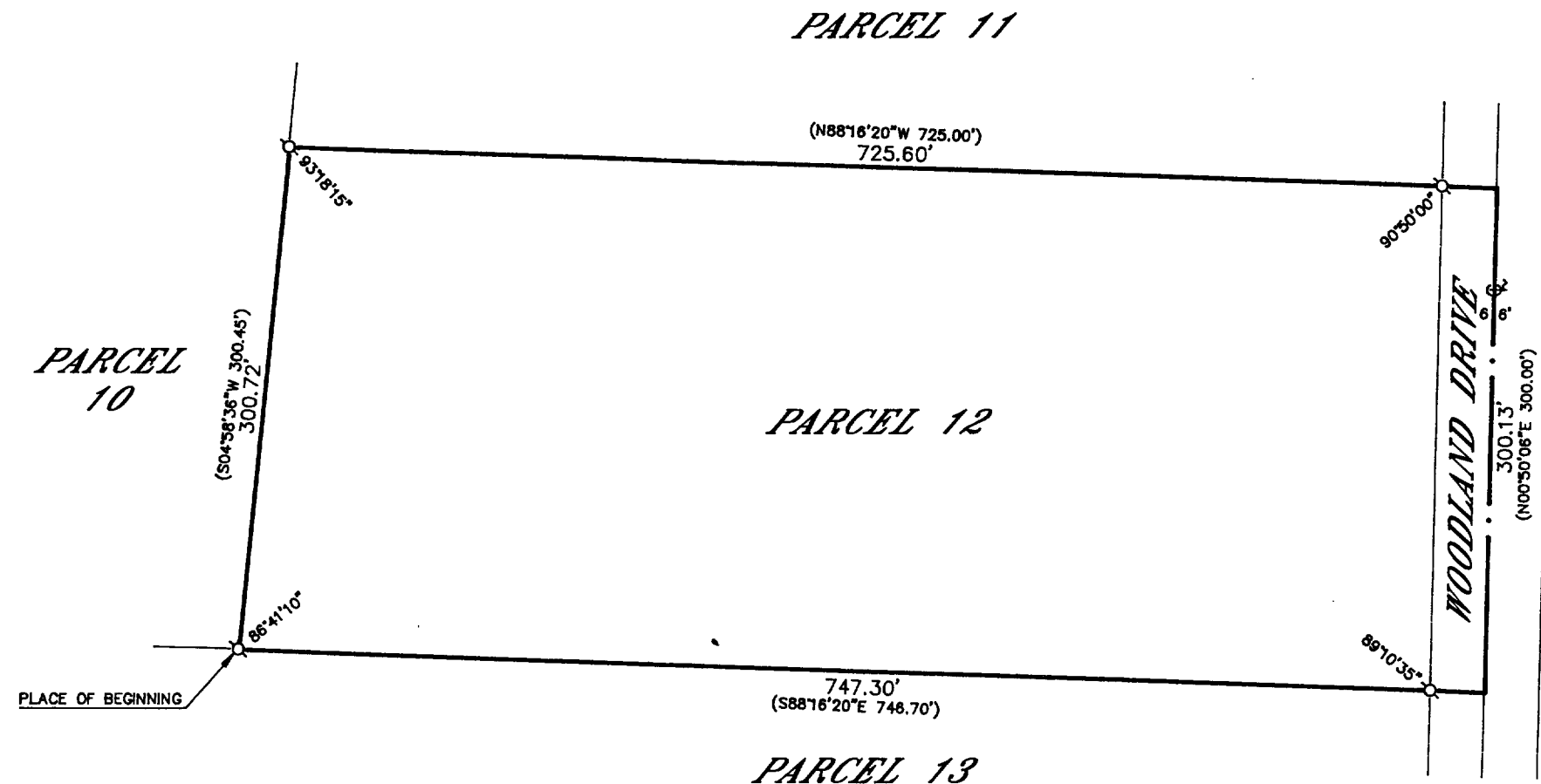

PLAT OF SURVEY OF

THAT PART OF THE NORTHEAST 1/4 AND THE NORTHWEST 1/4 OF SECTION 22, T 2 N, R 17 E, IN THE TOWN OF GENEVA, WALWORTH COUNTY, WISCONSIN BOUNDED AND DESCRIBED AS FOLLOWS: COMMENCING AT A POINT IN THE EAST LINE OF SAID NORTHWEST 1/4 SECTION, 1320.35 FEET S00°23'50"W OF THE NORTHEAST CORNER OF SAID NORTHWEST 1/4 SECTION; THENCE N88°23'55"W, ALONG THE NORTH LINE OF THE SOUTH 1/2 OF SAID NORTHWEST 1/4 SECTION, 750.46 FEET TO A POINT; THENCE S02°49'15"W 1227.75 FEET TO A POINT; THENCE S88°16'20"E 536.88 FEET TO THE POINT OF BEGINNING; CONTINUING THENCE S88°16'20"E 746.70 FEET TO A POINT; THENCE N00°50'06"E 300.00 FEET TO A POINT; THENCE N88°16'20"E 725.00 FEET TO A POINT; THENCE S04°58'36"W 300.45 FEET TO THE POINT OF BEGINNING, CONTAINING THEREIN 5.067 ACRES OF LAND.

ORDERED BY: COLDWELL BANKER
GENEVA LAKES AREA REALTORS
838 MAIN STREET
LAKE GENEVA, WISCONSIN
53147

I HEREBY CERTIFY THAT I HAVE SURVEYED THE ABOVE DESCRIBED PROPERTY AND THAT THE ABOVE MAP IS A TRUE REPRESENTATION THEREOF AND SHOWS THE SIZE AND LOCATION OF THE PROPERTY, ITS EXTERIOR BOUNDARIES, THE LOCATION OF ALL VISIBLE STRUCTURES AND DIMENSIONS OF ALL PRINCIPAL BUILDINGS THEREON, BOUNDARY FENCES, APPARENT EASEMENTS, ROADWAYS AND VISIBLE ENCROACHMENTS, IF ANY, TO THE BEST OF MY KNOWLEDGE AND BELIEF.

THIS SURVEY IS MADE FOR THE USE OF THE PRESENT OWNERS OF THE PROPERTY AND ALSO THOSE WHO PURCHASE, MORTGAGE OR GUARANTEE THE TITLE THERETO WITHIN ONE (1) YEAR FROM DATE HEREOF.

Robert M. Baerenwald
ROBERT M. BAERENWALD
WISCONSIN REGISTERED LAND SURVEYOR, S-1508

May 31, 1992
DATE JOB NO. 3420

NOTE: THIS IS NOT A CERTIFIED COPY UNLESS SEALED.