

PLAT OF SURVEY

of Lots 10020 and 10021 (Block 183) together with the right, title and interest, if any, and to that portion of the road or roads immediately adjoining the said premises as designed and delineated on the map entitled FIFTH MAP OF LAKE COMO BEACH, WALWORTH COUNTY, WISCONSIN, and recorded in the office of the Register of Deeds in and for the County of Walworth and the State of Wisconsin.

AMBIT LAND SURVEYING
P.O. Box 42
Bassett, WI. 53101
414-537-4874

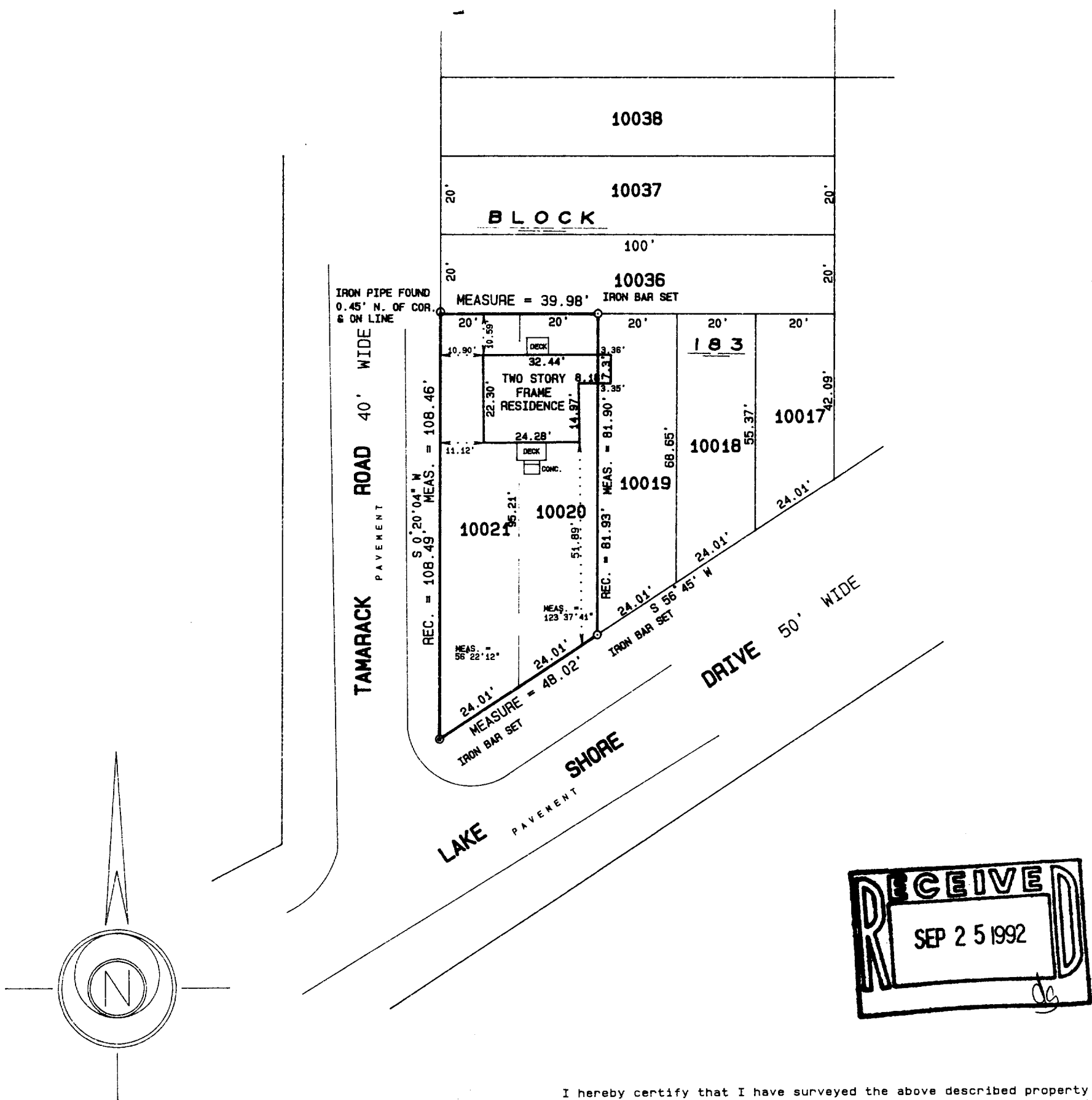

I hereby certify that I have surveyed the above described property and the above plat is a true representation thereof and shows the size and location of the property, its exterior boundaries, the location and dimensions of all visible structures thereon, boundary fences, apparent easements and roadways and visible encroachments, if any.

This survey is made for the exclusive use of the present owners of the property, and also those who purchase, mortgage, or guarantee the title thereto within one year from the date hereof.

Dated at Bassett, Wisconsin this 30th day of AUGUST 1992.

Mark A Bolender
Mark A. Bolender
Wisconsin Registered Land Surveyor S - 1784

SCALE 1" = 30'
ORDERED BY B. Limosani / Lake Geneva Properties
JOB NO. 92284

217-1070

JLCB-2161A