

PLAT OF SURVEY

of Lots 8426 through 8430 inclusive, Block 144, LAKE COMO BEACH SUBDIVISION, Town 2 North, Range 17 East, Walworth County, Wisconsin and ALSO a parcel of land located in the Northwest Quarter of the Southwest Quarter of Section 22, Town 2 North, Range 17 East, in Walworth County, Wisconsin and described as follows; to-wit: Beginning at the west quarter corner of said Section 22; thence North 89 degrees 53 minutes East 112.00 feet; thence South 0 degree 52 minutes East 98.13 feet; thence South 89 degrees 53 minutes West 112.00 feet; thence North 0 degree 52 minutes West 98.13 feet to place of beginning.

AMBIT LAND SURVEYING
P.O. Box 42
Bassett, WI. 53101
414-537-4874

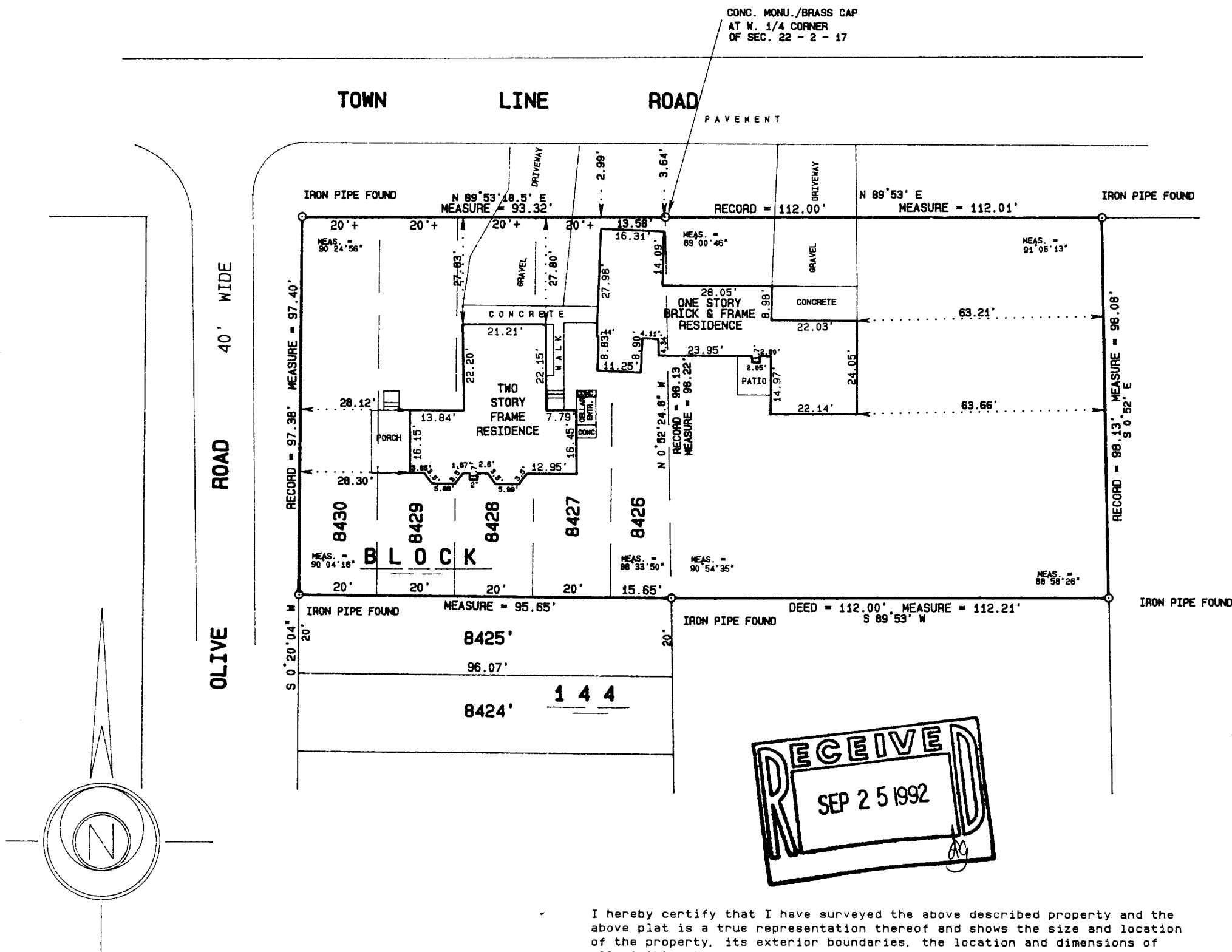

SCALE 1" = 30'
ORDERED BY B. Limosani / Lake Geneva Properties
JOB NO. 92283

I hereby certify that I have surveyed the above described property and the above plat is a true representation thereof and shows the size and location of the property, its exterior boundaries, the location and dimensions of all visible structures thereon, boundary fences, apparent easements and roadways and visible encroachments, if any.

This survey is made for the exclusive use of the present owners of the property, and also those who purchase, mortgage, or guarantee the title thereto within one year from the date hereof.

Dated at Bassett, Wisconsin this 30th day of August 1992.

Mark A. Bolender
Mark A. Bolender
Wisconsin Registered Land Surveyor S - 1784