

# BOUNDARY AND TOPOGRAPHIC SURVEY UNIT 3-45

GOLF CLUB GROUNDS

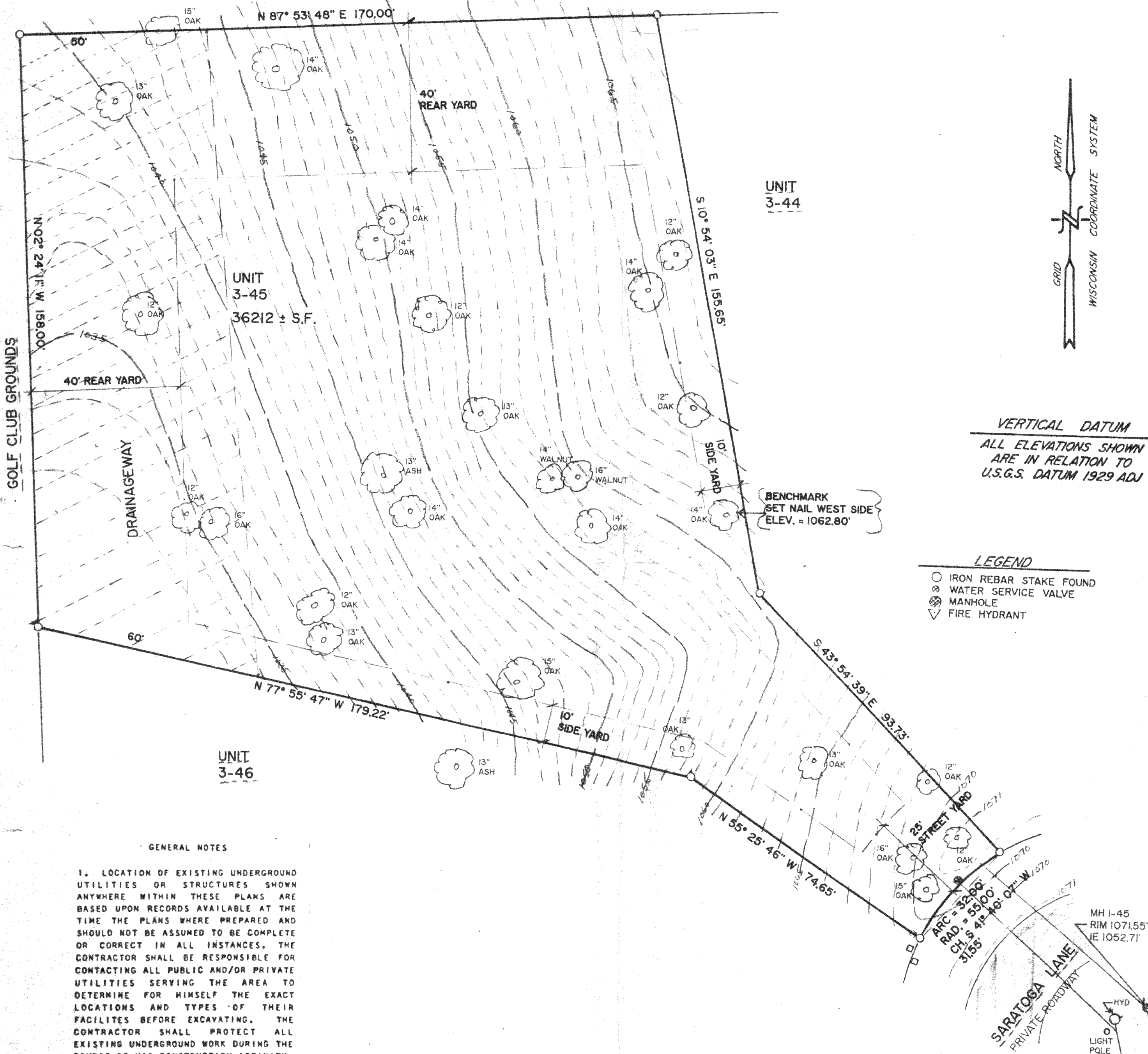

GENEVA NATIONAL  
GOLF CLUB



SURVEY  
FOR  
SINGLE FAMILY UNIT  
UNIT 3-45

FARRIS, HANSEN & ASSOCIATES, INC.  
Engineering, Architecture, Surveying  
7 Ridgeway Court P.O. Box 437  
ELKHORN, WISCONSIN 53121  
Office: (414) 723-2098  
Fax: (414) 723-5886

REVISIONS

PROJECT NO  
3269.3-45  
DATE  
06/24/92  
SHEET NO.  
1 OF 1

WORK ORDERED BY: JIM WHEARY FOR ROBERT J. KAUFFMAN  
DATE: JUNE 9, 1992

217-1061

JGN-3-45