

WALWORTH COUNTY SURVEYING & MAPPING

727 HENRY STREET
LAKE GENEVA, WISCONSIN
414-248-0505

ALDER DRIVE

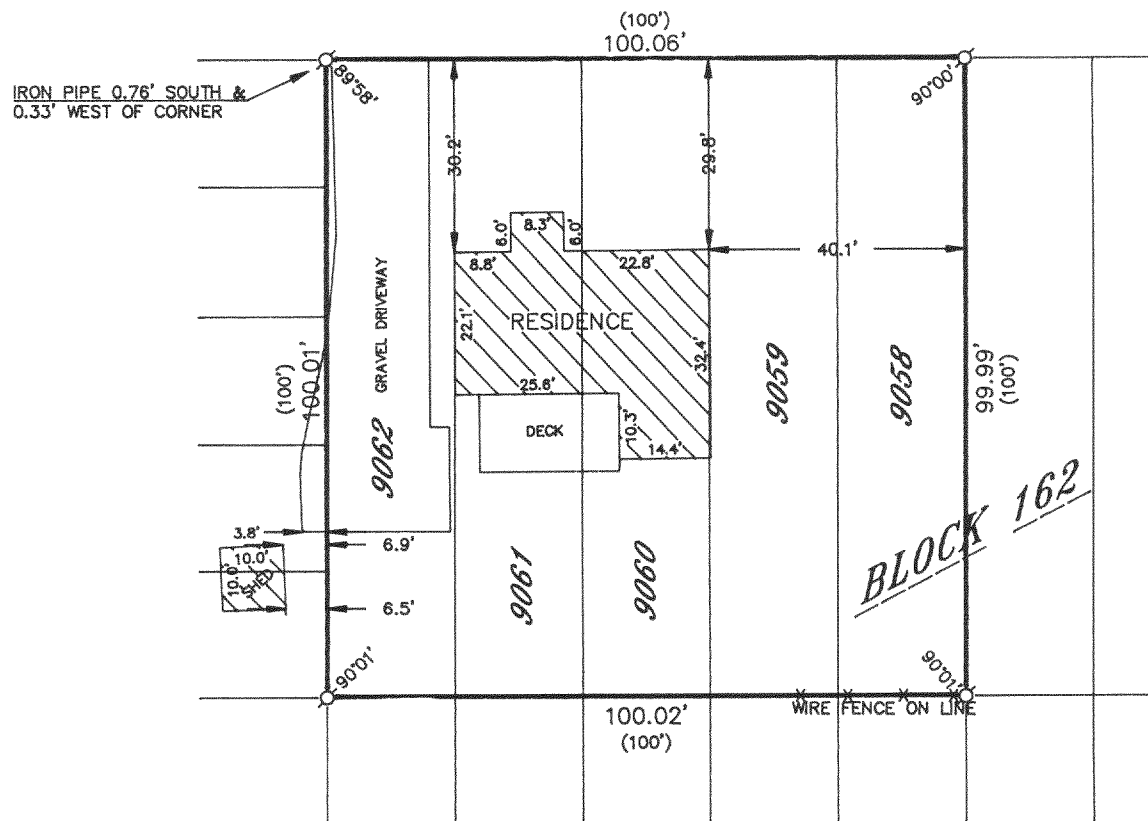

PLAT OF SURVEY OF

LOTS 9058, 9059, 9060, 9061 AND 9062 IN BLOCK
162 OF THE 4TH MAP OF LAKE COMO BEACH SUB-
DIVISION, WALWORTH COUNTY, WISCONSIN.

ORDERED BY: TIMOTHY SWATEK
527 CENTER STREET
LAKE GENEVA, WISCONSIN
53147

I HEREBY CERTIFY THAT I HAVE SURVEYED THE ABOVE DESCRIBED
PROPERTY AND THAT THE ABOVE MAP IS A TRUE REPRESENTATION
THEREOF AND SHOWS THE SIZE AND LOCATION OF THE PROPERTY,
ITS EXTERIOR BOUNDARIES, THE LOCATION OF ALL VISIBLE STRUCTURES
AND DIMENSIONS OF ALL PRINCIPAL BUILDINGS THEREON, BOUNDARY
FENCES, APPARENT EASEMENTS, ROADWAYS AND VISIBLE ENCROACH-
MENTS, IF ANY, TO THE BEST OF MY KNOWLEDGE AND BELIEF.

THIS SURVEY IS MADE FOR THE USE OF THE PRESENT OWNERS OF
THE PROPERTY AND ALSO THOSE WHO PURCHASE, MORTGAGE OR
GUARANTEE THE TITLE THERETO WITHIN ONE (1) YEAR FROM DATE
HEREOF.

Robert M. Baerenwald
ROBERT M. BAERENWALD
WISCONSIN REGISTERED LAND SURVEYOR, S-1508

DATE OCT. 3, 1991 JOB NO. 3226

NOTE: THIS IS NOT A CERTIFIED COPY UNLESS SEALED.

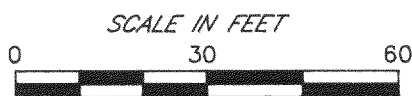
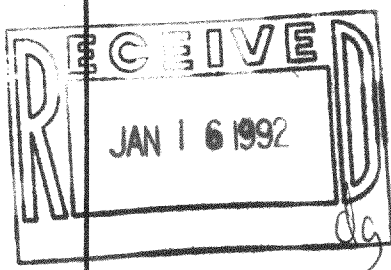

LEGEND
○-IRON PIPE FOUND
⊗-IRON ROD FOUND
●-CONCRETE MONUMENT FOUND
○-IRON PIPE PLACED
()-RECORDED AS

217-1052

JLCB-1948