

NORTHWEST CORNER OF SECTION 31, T2N R17E

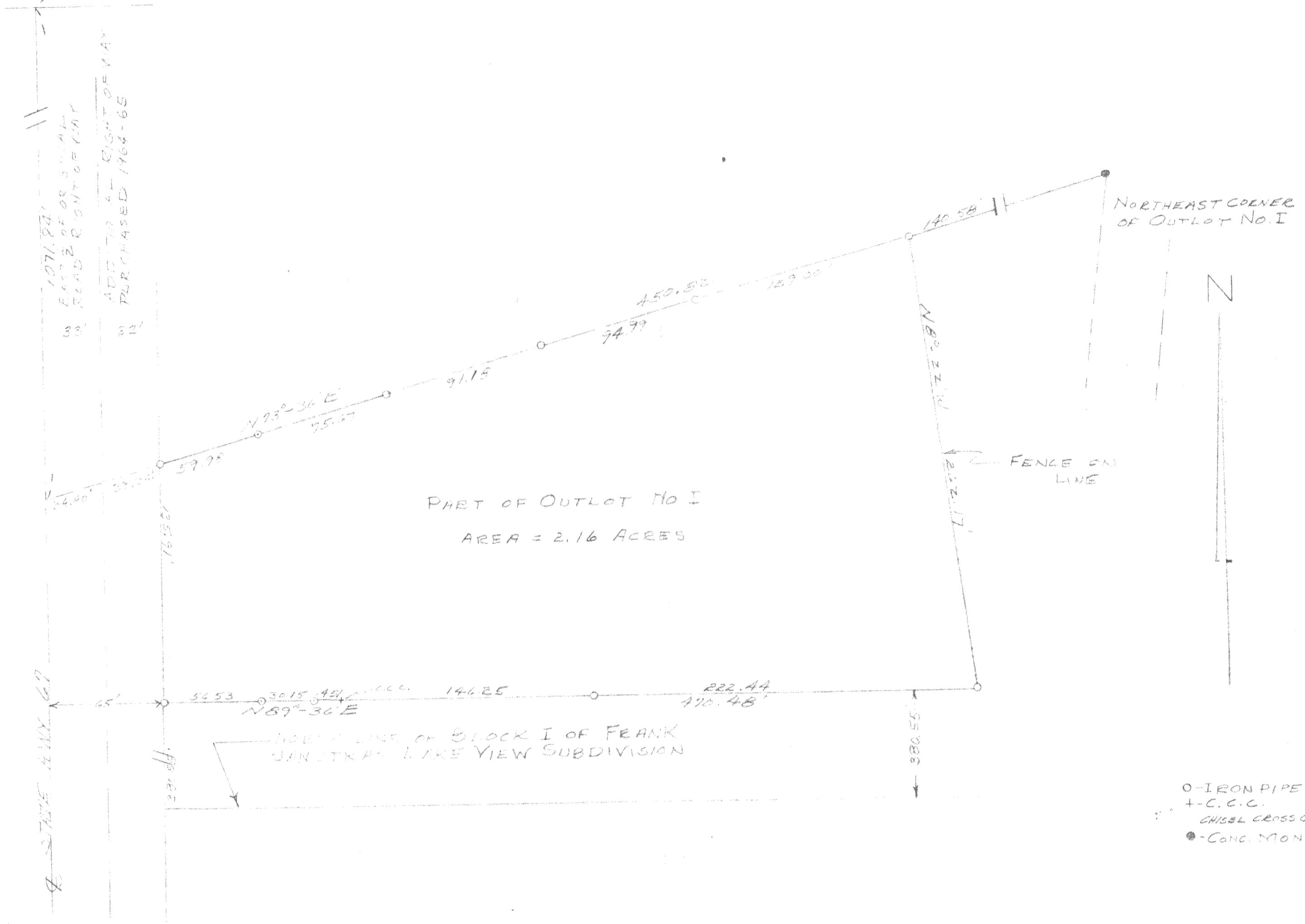

JLAV-13 - plat of

217-103

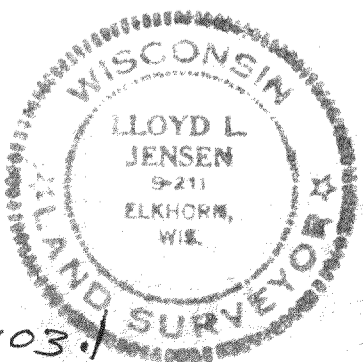

PLAT OF SURVEY
OF
PART OF OUTLOT NO. I OF FRANK
JANUTRAS LAKE VIEW SUBDIVISION
LOCATED IN SECTION 31, T2N R17E
OF WALWORTH COUNTY, WISCONSIN.

Lloyd L. Jensen
SURVEYOR

SCALE 1" = 50'
DATE MAY 1965