

KOLB LAND CONSULTING, INC.  
LAND SURVEYING • SUBDIVIDING • LAND PLANNING

929 WILLIAMS STREET LAKE GENEVA, WISCONSIN 53147 414-248-3697

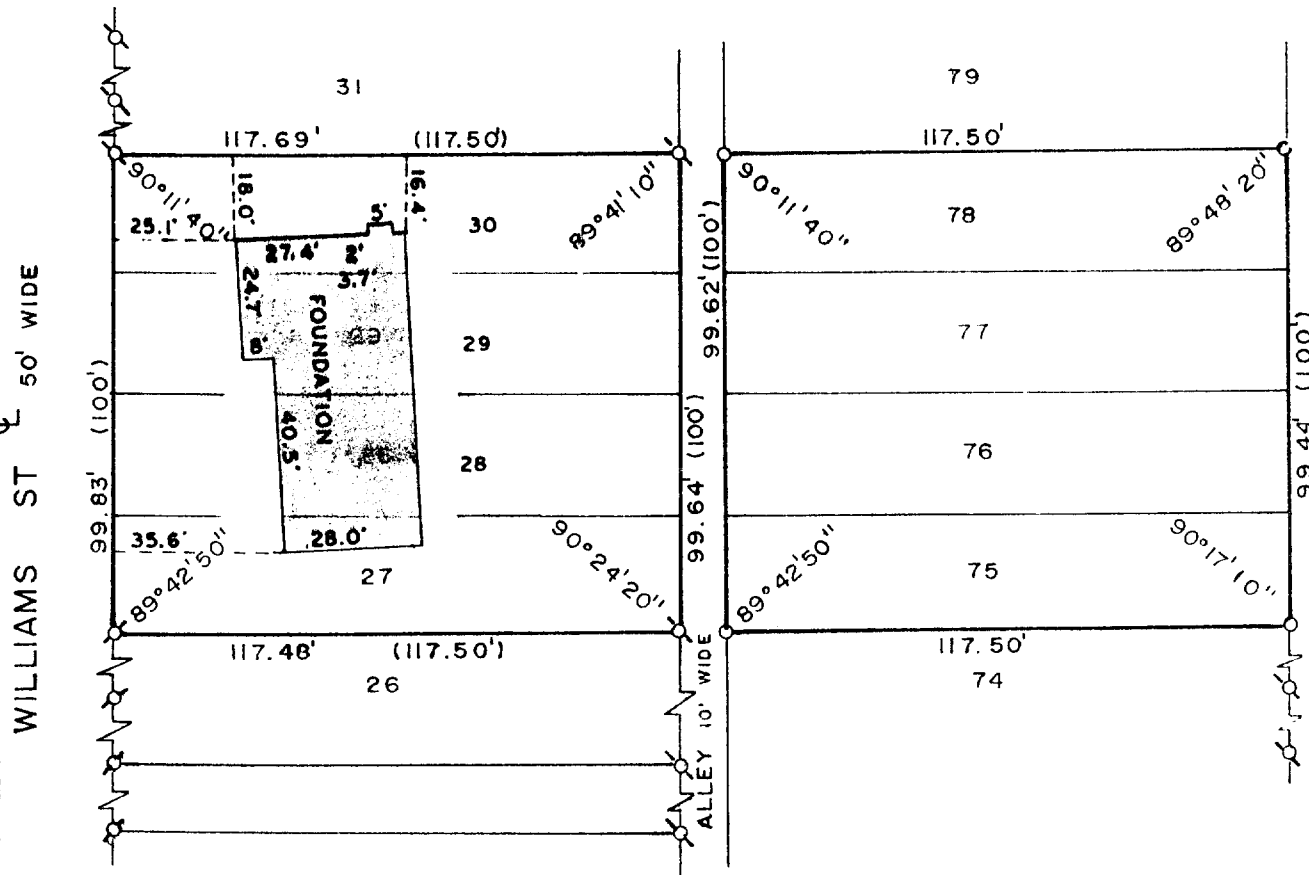

SCALE 1" = 40'

LEGEND

⌀ - IRON PIPE FOUND  
○ - IRON PIPE SET  
( ) - AS RECORDED

PLAT OF SURVEY OF

LOTS 27-30 AND 75-78 OF GUMMOW  
ADDITION LOCATED IN THE NORTHWEST  
1/4 OF SECTION 25, T2N, R17E, TOWN  
OF GENEVA, WALWORTH COUNTY, WISCONSIN.

NOTE: FOUNDATION LOCATION, 5/23/90

ORDERED BY: DONALD & PAT DYER  
1016 LOGAN ST.  
LAKE GENEVA, WI. 53147

ORDERED BY:  
DOUG BENBIT  
943 WOODRIDGE CT.  
LAKE GENEVA, WI. 53147

HAROLD H. KOLB

I, HAROLD H. KOLB, DO HEREBY CERTIFY THAT  
I HAVE SURVEYED THE PROPERTY HEREON DES-  
CRIBED ACCORDING TO THE OFFICAL RECORDS,  
AND THAT THE PLAT HEREON IS A CORRECT REP-  
RESENTATION OF THE LOT LINES TO THE BEST  
OF MY KNOWLEDGE AND BELIEF

SURVEY NOT VALID UNLESS SURVEYOR'S  
SIGNATURE IS IN RED.

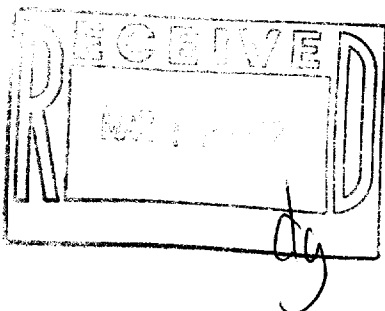

HAROLD H. KOLB

WISCONSIN REGISTERED LAND SURVEYOR, S-187

DATE JULY 10, 1989

REVISED MAY 24, 1990

REVISED

JGum-8  
JGum-19  
JGum-17

217-1028

2-17-370