

WALWORTH COUNTY SURVEYING & MAPPING

727 HENRY STREET
LAKE GENEVA, WISCONSIN
414-248-0505

LAKE COMO

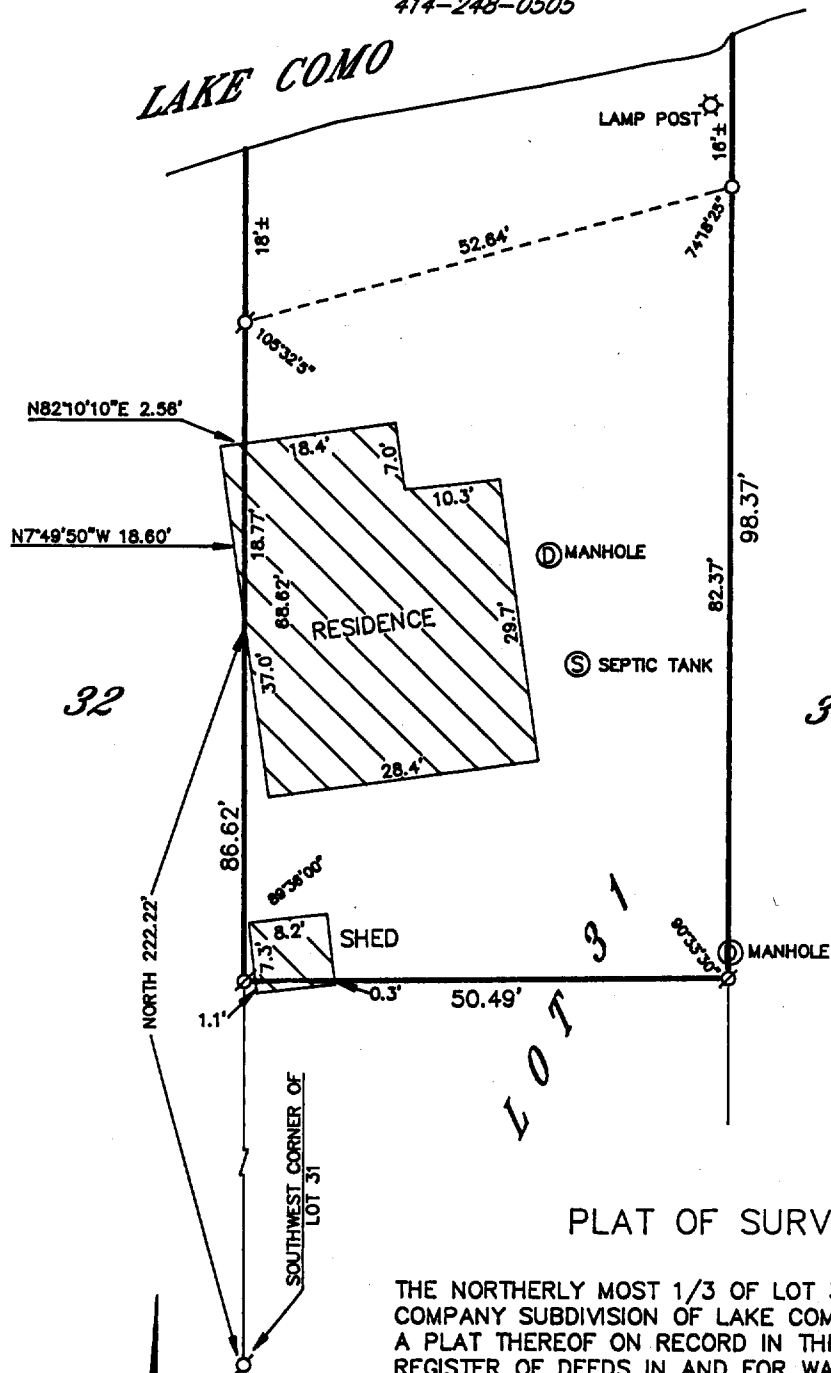

PLAT OF SURVEY OF

THE NORTHERLY MOST 1/3 OF LOT 31 OF CONSUMER'S COMPANY SUBDIVISION OF LAKE COMO, ACCORDING TO A PLAT THEREOF ON RECORD IN THE OFFICE OF THE REGISTER OF DEEDS IN AND FOR WALWORTH COUNTY, WISCONSIN, ALL BEING PART OF SECTIONS 28, 32 AND 33, T 2 N, R 17 E, WALWORTH COUNTY, WISCONSIN.

ORDERED BY: JANIE G. LARSON
P. O. BOX 335
LAKE GENEVA, WISCONSIN
53147

I HEREBY CERTIFY THAT I HAVE SURVEYED THE ABOVE DESCRIBED PROPERTY AND THAT THE ABOVE MAP IS A TRUE REPRESENTATION THEREOF AND SHOWS THE SIZE AND LOCATION OF THE PROPERTY, ITS EXTERIOR BOUNDARIES, THE LOCATION OF ALL VISIBLE STRUCTURES AND DIMENSIONS OF ALL PRINCIPAL BUILDINGS THEREON, BOUNDARY FENCES, APPARENT EASEMENTS, ROADWAYS AND VISIBLE ENCROACHMENTS, IF ANY, TO THE BEST OF MY KNOWLEDGE AND BELIEF.

THIS SURVEY IS MADE FOR THE USE OF THE PRESENT OWNERS OF THE PROPERTY AND ALSO THOSE WHO PURCHASE, MORTGAGE OR GUARANTEE THE TITLE THERETO WITHIN ONE (1) YEAR FROM DATE HEREOF.

Robert M. Baerenwald
ROBERT M. BAERENWALD
WISCONSIN REGISTERED LAND SURVEYOR, S-1508

DATE June 11, 1991 JOB NO. 1896

NOTE: THIS IS NOT A CERTIFIED COPY UNLESS SEALED.

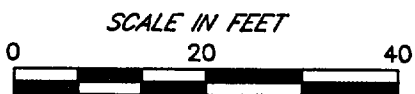
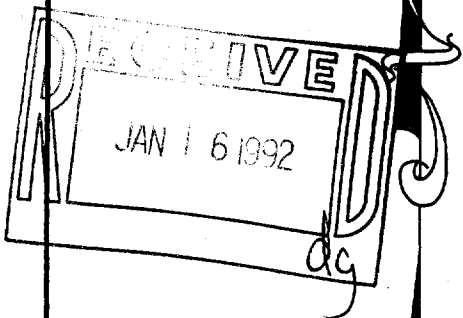

LEGEND
 (X) - IRON PIPE FOUND
 (R) - IRON ROD FOUND
 (M) - CONCRETE MONUMENT FOUND
 (O) - IRON PIPE PLACED
 () - RECORDED AS

217-1024

JCON-13