

KOLB LAND CONSULTING, INC.
LAND SURVEYING • SUBDIVIDING • LAND PLANNING

929 WILLIAMS STREET

LAKE GENEVA, WISCONSIN 53147

414-248-3697

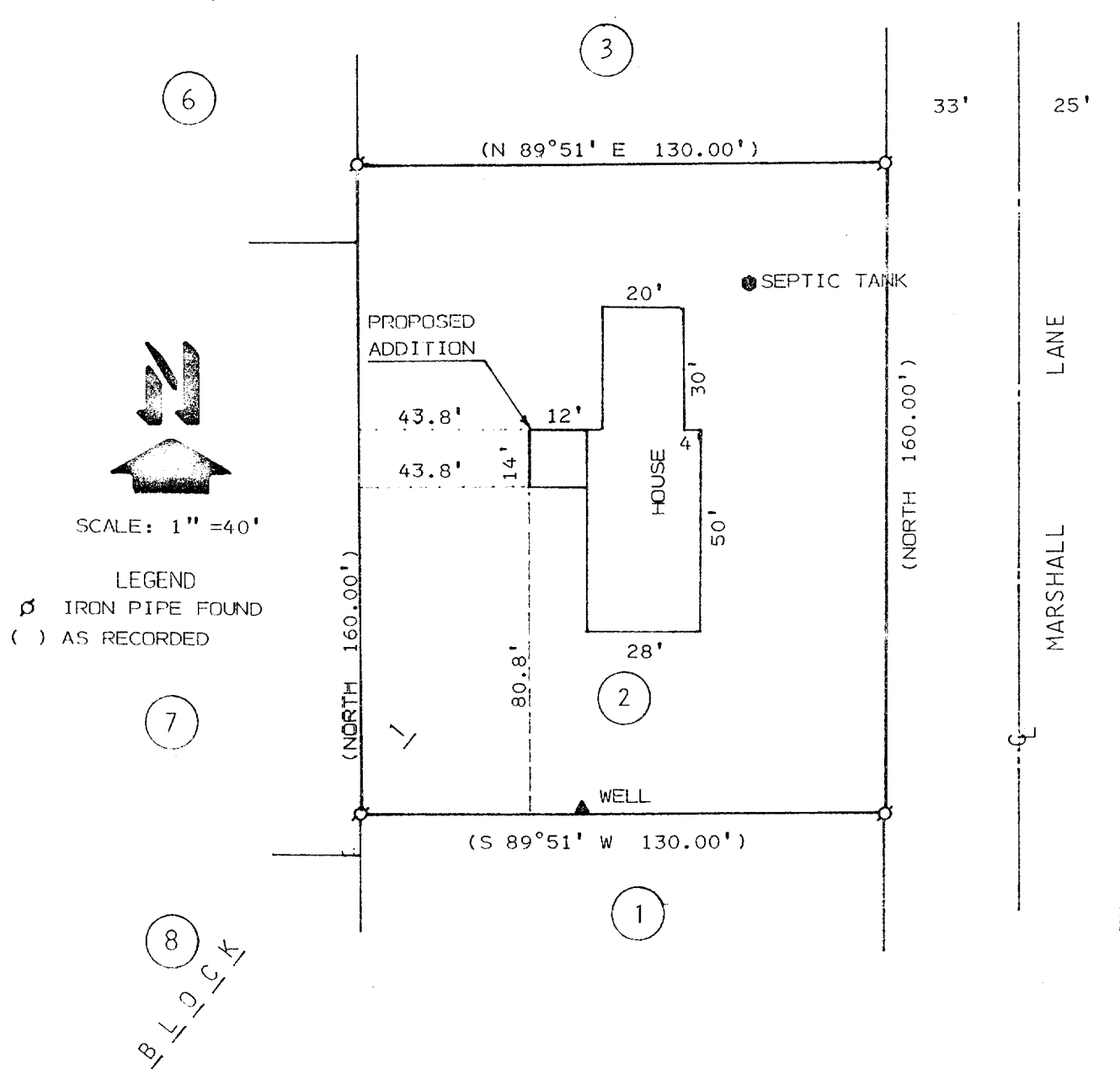

PLAT OF SURVEY OF

A PROPOSED BUILDING ADDITION LOCATED ON LOT 2, BLOCK 1,
HAWTHORNE HILLS, A SUBDIVISION LOCATED IN SECTION 26,
T 2 N, R 17 E, TOWN OF GENEVA, WALWORTH COUNTY, WISCONSIN.

OWNER: WARREN & PHYLLIS SCHINKE
MARSHALL LANE
LAKE GENEVA, WI 53147

NOTE: BEARING ARE AS SHOWN
ON RECORDED PLAT, AND ALL
IRON PIPE FOUND ARE WITHIN
0.2' OF RECORDED LOCATIONS.

I, HAROLD H. KOLB, DO HEREBY CERTIFY
THAT I HAVE SURVEYED THE PROPERTY
HEREON DESCRIBED ACCORDING TO THE
OFFICIAL RECORDS, AND THAT THE PLAT
HEREON IS A CORRECT REPRESENTATION
OF THE LOT LINES AND THE PRINCIPAL
LINES OF THE BUILDING THEREON.
NOTE: SURVEY IS NOT VALID UNLESS
SURVEYOR'S SIGNATURE IS IN RED.

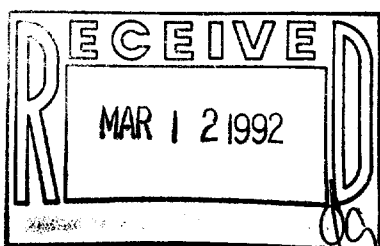

HAROLD H. KOLB
WISCONSIN REGISTERED LAND SURVEYOR, S-187
DATE MAY 9, 1991
REVISED
REVISED

217-1022

2-17-405

JHH-2