

ASSUMED

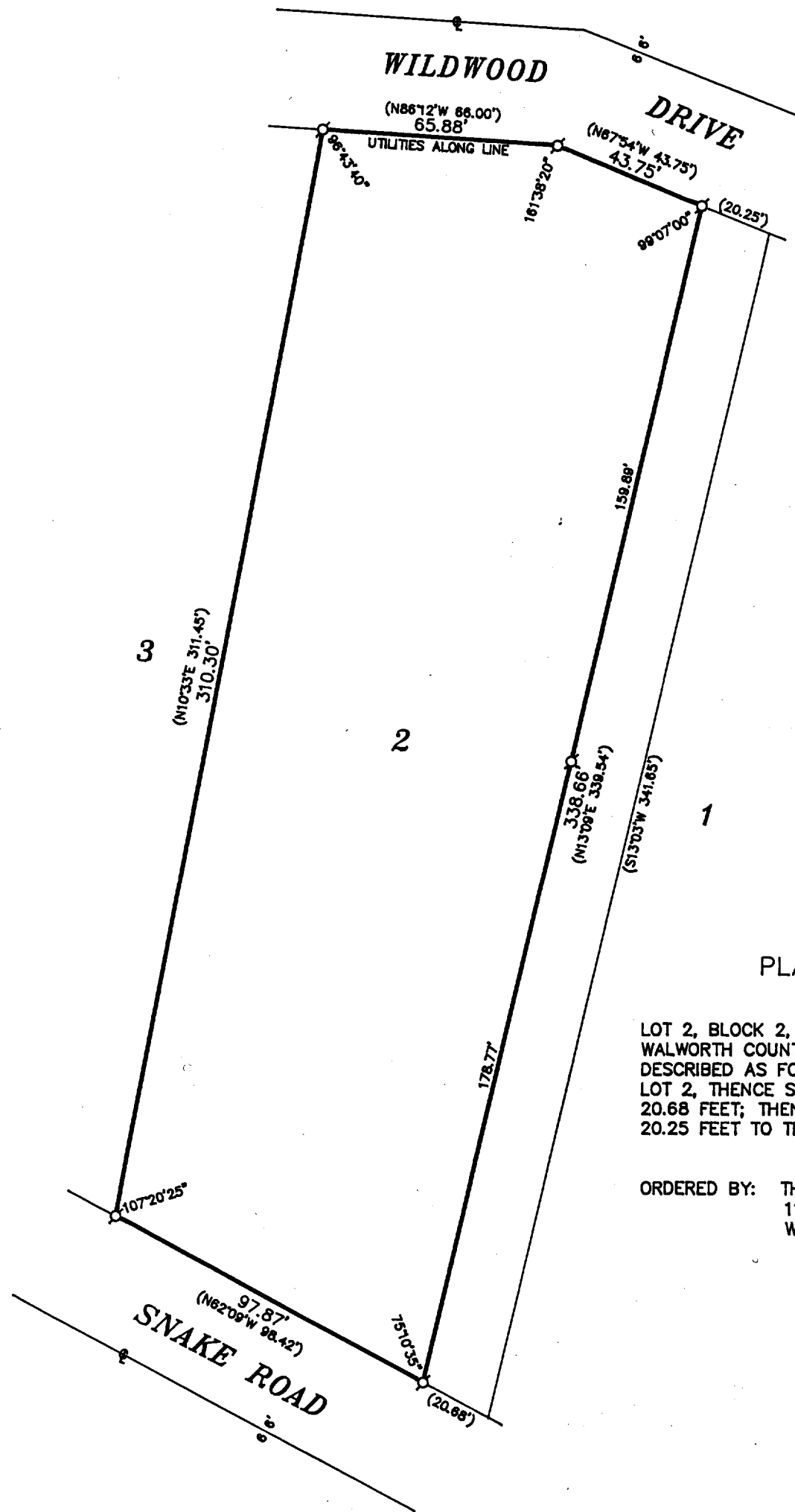

LOT 2, BLOCK 2, GENEVA BAY ESTATES, T 2 N, R 17 E,
WALWORTH COUNTY, WISCONSIN, EXCEPTING A STRIP OF LAND
DESCRIBED AS FOLLOWS: BEGINNING AT THE NE CORNER OF
LOT 2, THENCE S13°03'W 341.65 FEET; THENCE N62°09'W
20.68 FEET; THENCE N13°09'E 339.54 FEET; THENCE S67°54'W
20.25 FEET TO THE PLACE OF BEGINNING.

ORDERED BY: THE RAULAND AGENCY
118 KENOSHA STREET
WALWORTH, WISCONSIN
53184

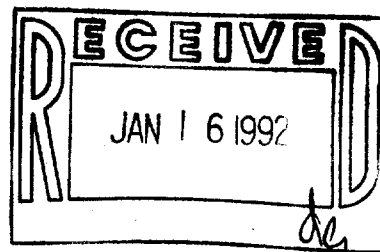

(IN FEET)
1 inch = 40 ft.

- ♂-IRON PIPE FOUND
 Ø-IRON ROD FOUND
 ■-CONCRETE MONUMENT FOUND
 ○-IRON PIPE PLACED
 ()-RECORDED AS

I HEREBY CERTIFY THAT I HAVE SURVEYED THE ABOVE DESCRIBED PROPERTY AND THAT THE ABOVE MAP IS A TRUE REPRESENTATION THEREOF AND SHOWS THE SIZE AND LOCATION OF THE PROPERTY, ITS EXTERIOR BOUNDARIES, THE LOCATION OF ALL VISIBLE STRUCTURES AND DIMENSIONS OF ALL PRINCIPAL BUILDINGS THEREON, BOUNDARY FENCES, APPARENT EASEMENTS, ROADWAYS AND VISIBLE ENCROACHMENTS, IF ANY, TO THE BEST OF MY KNOWLEDGE AND BELIEF.

THIS SURVEY IS MADE FOR THE USE OF THE PRESENT OWNERS OF THE PROPERTY AND ALSO THOSE WHO PURCHASE, MORTGAGE OR GUARANTEE THE TITLE THERETO WITHIN ONE (1) YEAR FROM DATE HEREOF.

HEREOF:
Robert M. Baerenwald
ROBERT M. BAERENWALD
WISCONSIN REGISTERED LAND SURVEYOR S-1508

DATE April 29, 1991 JOB NO. 3117-1

NOTE: THIS IS NOT A CERTIFIED COPY UNLESS SEALED.