

KOLB LAND CONSULTING, INC.  
LAND SURVEYING · SUBDIVIDING · LAND PLANNING

929 WILLIAMS STREET LAKE GENEVA, WISCONSIN 53147 414-248-3887

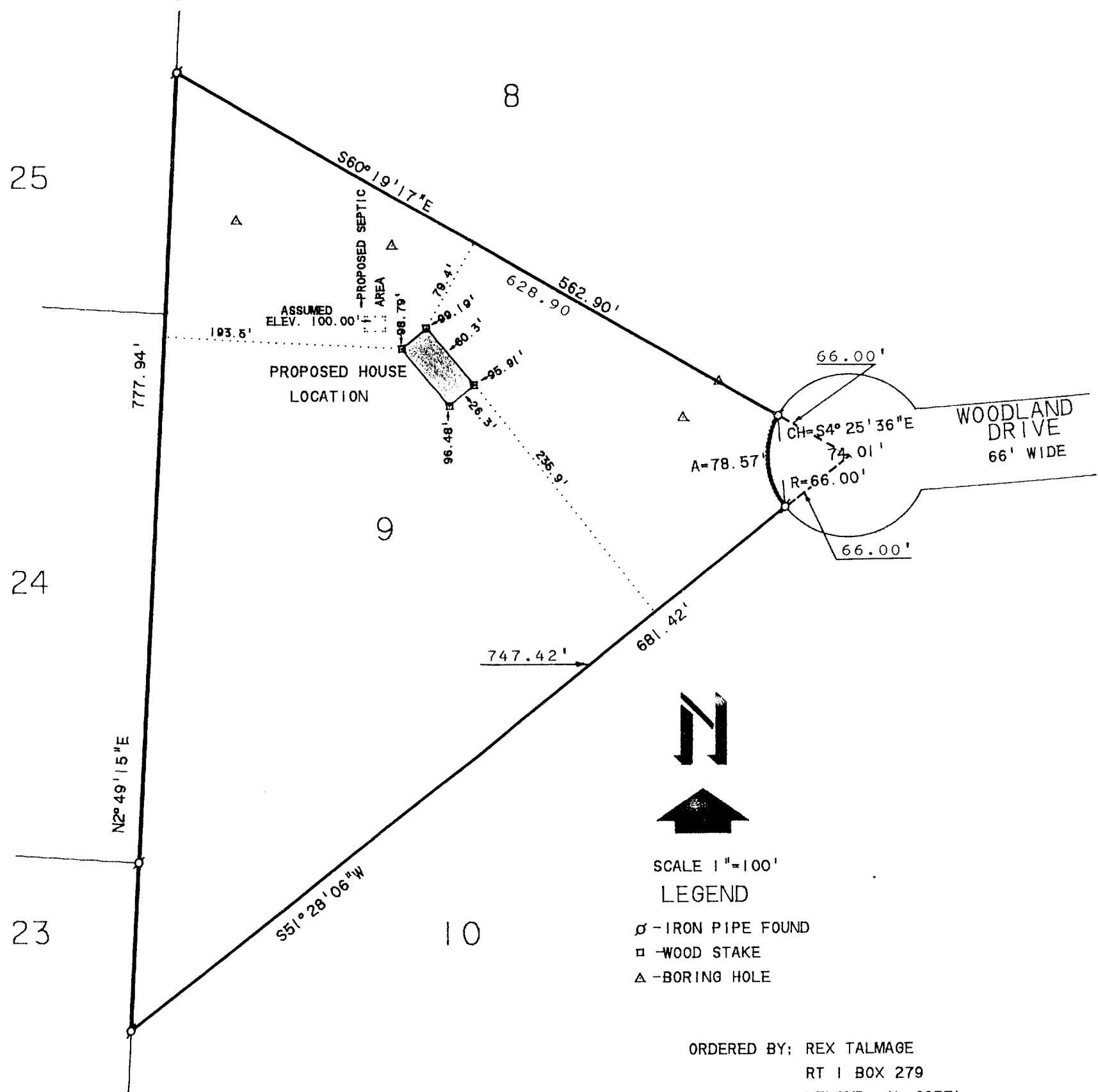

PLAT OF SURVEY AND  
PROPOSED HOUSE LOCATION ON

LOT 9 OF THE UNRECORDED SUBDIVISION OF ROYAL GLEN  
WOODLANDS LOCATED IN SECTION 22, T2N, R17E, TOWN OF  
GENEVA, WALWORTH COUNTY, WISCONSIN.

ORDERED BY: REX TALMAGE  
RT 1 BOX 279  
LELAND, IL 60531

NOTE: BEARINGS ARE ASSUMES AS SHOWN  
ON RECORDED SURVEY PLATS.

I, HAROLD H. KOLB, DO HEREBY CERTIFY THAT  
I HAVE SURVEYED THE PROPERTY HEREON DES-  
CRIBED ACCORDING TO THE OFFICAL RECORDS,  
AND THAT THE PLAT HEREON IS A CORRECT REP-  
RESENTATION OF THE LOT LINES TO THE BEST  
OF MY KNOWLEDGE AND BELIEF.

NOTE: SURVEY IS NOT VALID UNLESS SURVEYOR'S  
SIGNATURE IS IN RED.

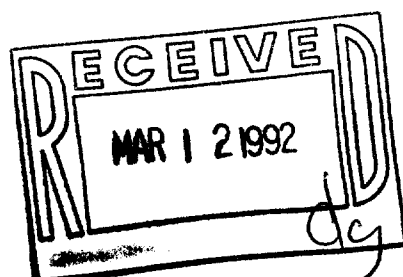

HAROLD H. KOLB  
WISCONSIN REGISTERED LAND SURVEYOR, S-187  
DATE JULY 3, 1990  
REVISED \_\_\_\_\_  
REVISED \_\_\_\_\_

KOLB LAND CONSULTING, INC.  
LAND SURVEYING · SUBDIVIDING · LAND PLANNING

929 WILLIAMS STREET LAKE GENEVA, WISCONSIN 53147 414-248-3897

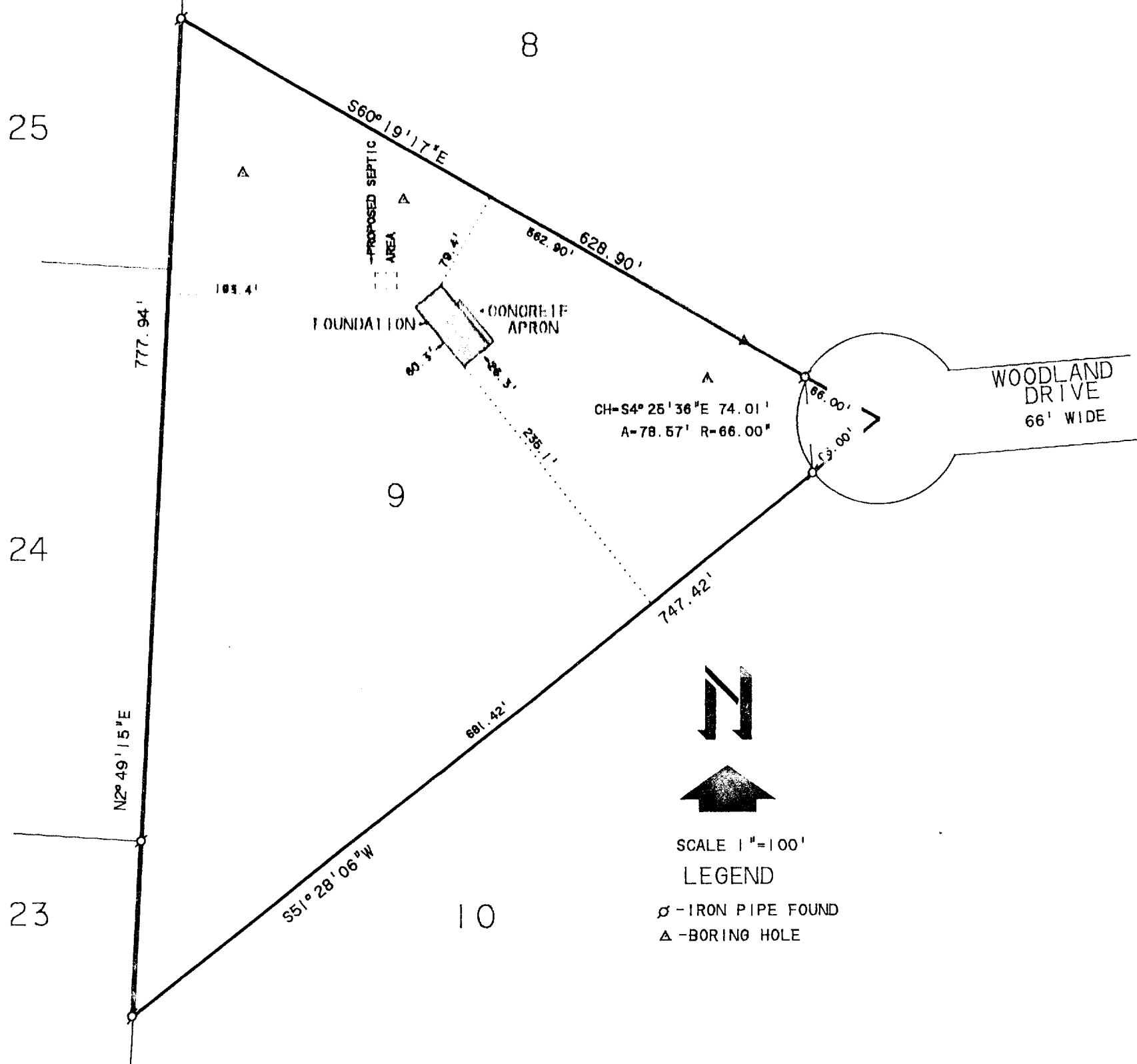

PLAT OF SURVEY AND  
FOUNDATION LOCATION ON

LOT 9 OF THE UNRECORDED SUBDIVISION OF ROYAL GLEN  
WOODLANDS LOCATED IN SECTION 22, T2N, R7E, TOWN OF  
GENEVA, WALWORTH COUNTY, WISCONSIN.

ORDERED BY: REX TALMAGE  
RT 1 BOX 279  
LELAND, IL 60531

NOTE: BEARINGS ARE ASSUMED AS SHOWN  
ON RECORDED SURVEY PLATS.

I, HAROLD H. KOLB, DO HEREBY CERTIFY THAT  
I HAVE SURVEYED THE PROPERTY HEREON DES-  
CRIBED ACCORDING TO THE OFFICAL RECORDS,  
AND THAT THE PLAT HEREON IS A CORRECT REP-  
RESENTATION OF THE LOT LINES AND PRINCIPAL  
LINES OF THE FOUNDATION TO THE BEST OF MY  
KNOWLEDGE AND BELIEF.

NOTE: SURVEY IS NOT VALID UNLESS SURVEYOR'S  
SIGNATURE IS IN RED.

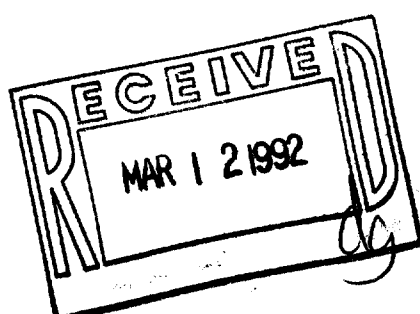

HAROLD H. KOLB  
WISCONSIN REGISTERED LAND SURVEYOR, S-187  
DATE JULY 3, 1990  
REVISED OCTOBER 2, 1990  
REVISED