

ABERNATHY and ASSOCIATES

Kenneth B. Abernathy Jr.

Wisconsin Registered Land Surveyor S-1594

Rt. 3, Box 273
Elkhorn, Wisconsin 53121
Phone: (414) 723-4260 (office)
(414) 723-4813 (residence)

PLAT OF SURVEY

LOT 58 AND LOT 99 - 106 OF GUMMOW
ADDITION, A SUBDIVISION LOCATED IN
SECTION 25, TOWN 2 NORTH, RANGE 17
EAST, WALNORTH COUNTY, WISCONSIN.

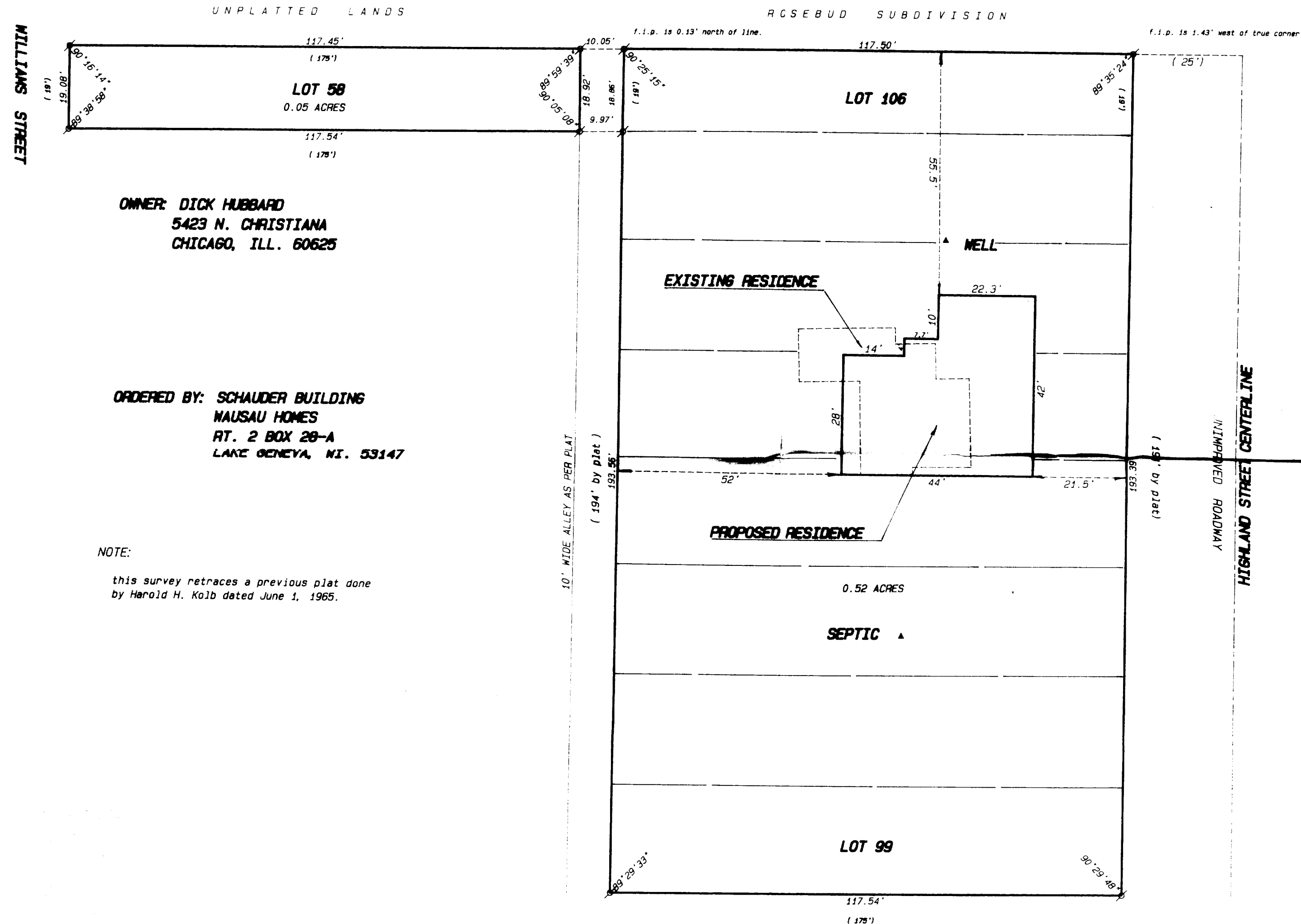

PLAT OF SURVEY

LOT 58 AND LOT 99 - 106 OF GUMMOW
ADDITION, A SUBDIVISION LOCATED IN
SECTION 25, TOWN 2 NORTH, RANGE 17
EAST, WALWORTH COUNTY, WISCONSIN.

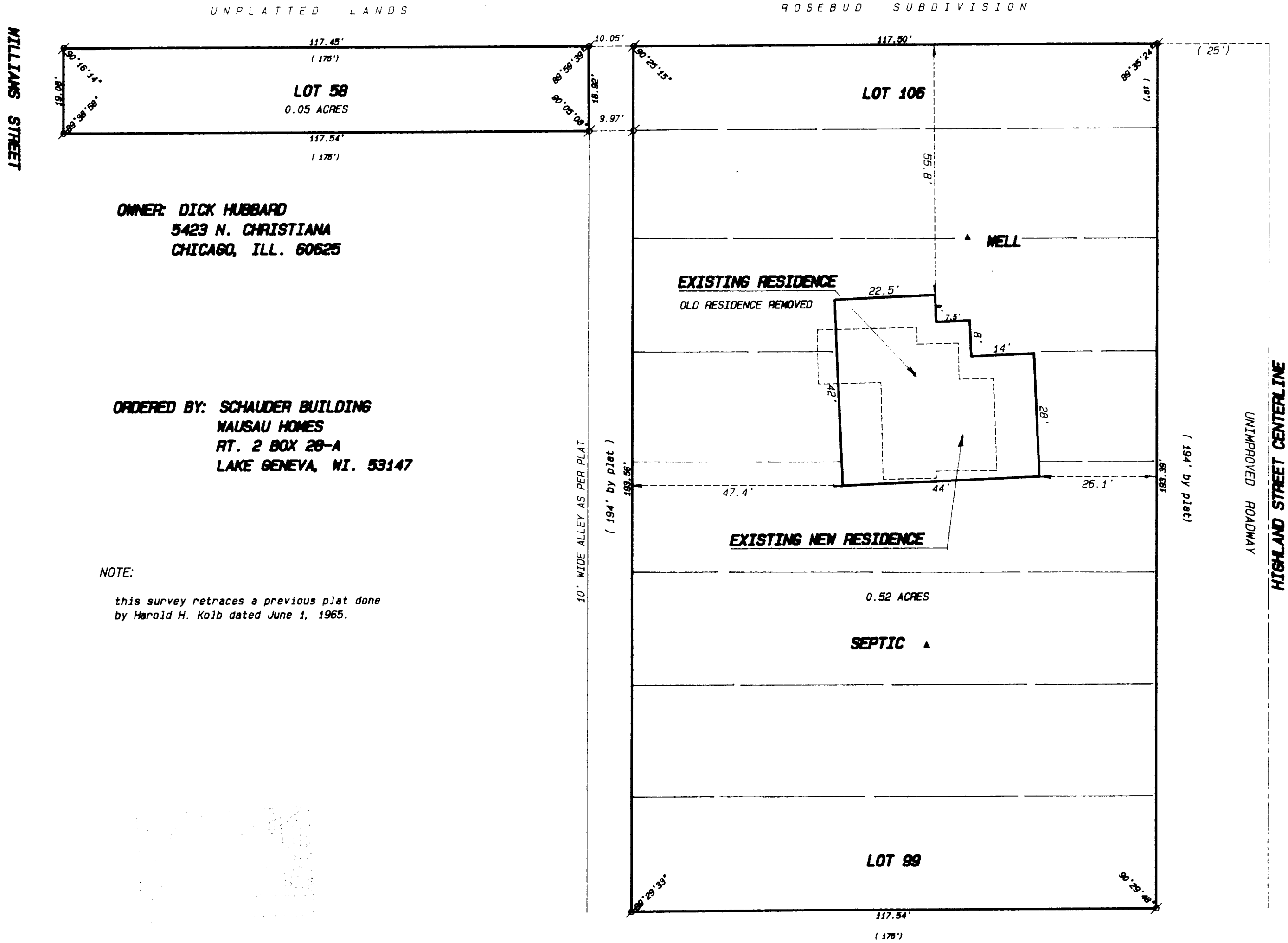

OWNER: DICK HUBBARD
5423 N. CHRISTIANA
CHICAGO, ILL. 60625

ORDERED BY: SCHAUDER BUILDING
MAUSAU HOMES
RT. 2 BOX 28-A
LAKE GENEVA, WI. 53147

NOTE:
this survey retraces a previous plat done
by Harold H. Kolb dated June 1, 1965.

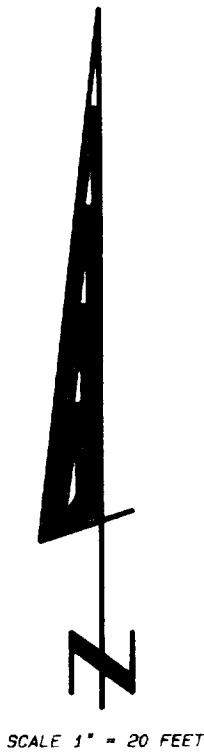

- Legend**
- FOUND IRON PIPE
 - FOUND IRON ROD
 - FOUND BRASS CAPPED MONUMENT
 - FOUND CONCRETE MONUMENT
 - CHISEL CUT IN CONCRETE
 - SET IRON ROD, 24" LONG, WEIGHING 1.5 LBS./LINEAL FT., 3/4" DIA.
 - SET IRON ROD, 30" LONG, WEIGHING 4.5 LBS./LINEAL FT., 1-11/16" DIA.
 - RECORDED AS DIMENSION
 - EXISTING FENCE

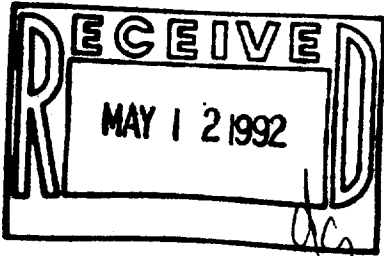

SCALE: 1" = 20' FEET

"I hereby certify that I have surveyed the above described property and that the above map is a true representation thereof and shows the size and location of the property, its exterior boundaries, the location of all visible structures and dimensions of all principal buildings thereon, boundary fences, apparent easements, roadways and visible encroachments, if any."

"This survey is made for the use of the present owners of the property, and also those who purchase, mortgage, or guarantee the title thereto within one year from date hereof."

Kenneth B. Abernathy Jr.
KENNETH B. ABERNATHY, JR.
WISCONSIN REGISTERED LAND SURVEYOR,
S-1594

Date: OCT 18, 1991 Job No. 91.1006
REVISED 12, 2, 91 AS BUILT

