

ABERNATHY and ASSOCIATES

Kenneth B. Abernathy Jr.

Wisconsin Registered Land Surveyor **S-1594**

Rt. 3, Box 273
Elkhorn, Wisconsin 53121
Phone: (414) 723-4260 (office)
(414) 723-4813 (residence)

PLAT OF SURVEY

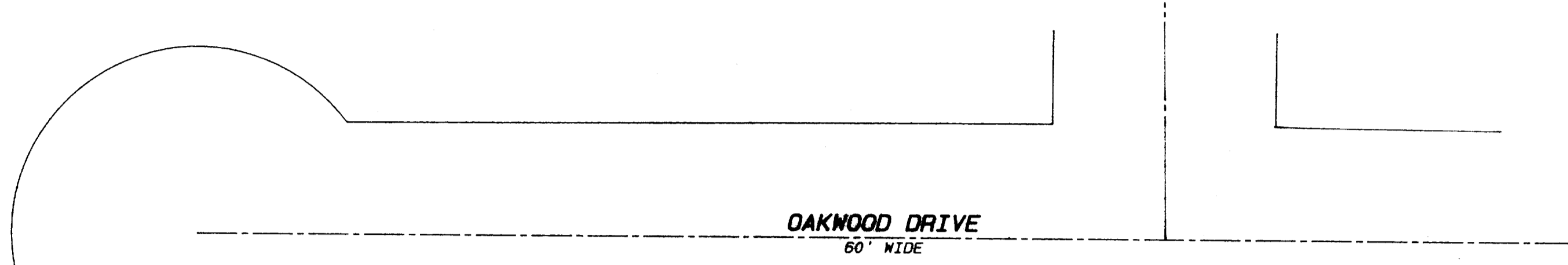

LOT 63 OF WILDWOOD ADDITION NO. 1,
LOCATED IN SECTION 34, TOWN 2 NORTH,
RANGE 17 EAST, WALWORTH COUNTY,
WISCONSIN.

ORDERED BY: DESCHNER BUILDING CONTRACTORS
3338 NORTH SHORE DRIVE
DELAVAN, WI. 53115

LOT 62

LOT 63
1.0 ACRES

LOT 64

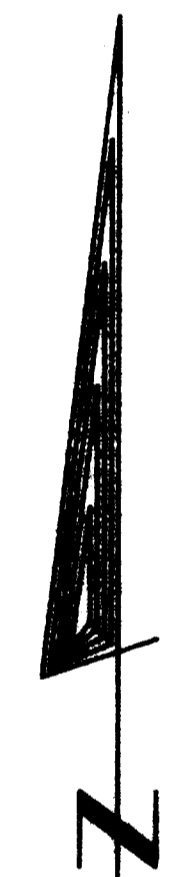
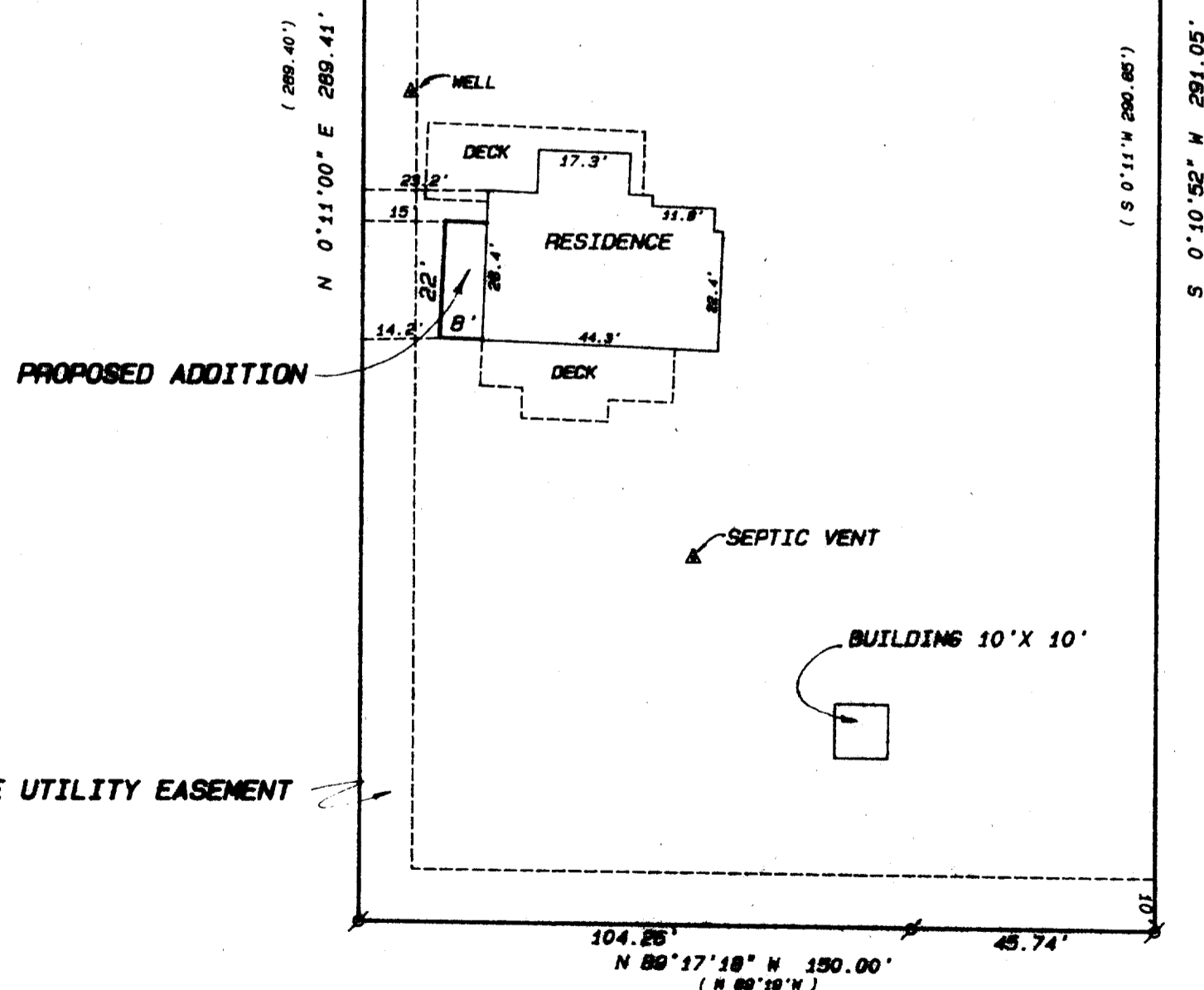

SCALE 1" = 30 FEET

Legend

- ⊗ FOUND IRON PIPE
- ⊠ FOUND IRON ROD
- FOUND BRASS CAPPED MONUMENT
- FOUND CONCRETE MONUMENT
- + CHISEL CUT IN CONCRETE
- SET IRON ROD, 24" LONG, WEIGHING 1.5 LBS./LINEAL FT., 3/4" DIA.
- SET IRON ROD, 30" LONG, WEIGHING 4.5 LBS./LINEAL FT., 1-11/16" DIA.
- (xx) RECORDED AS DIMENSION
- EXISTING FENCE

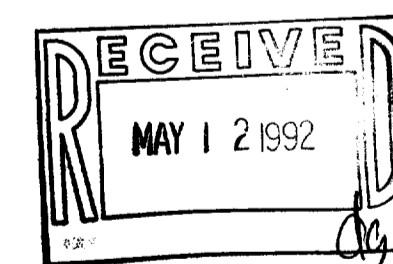

SCALE: 1" = 30 FEET



"I hereby certify that I have surveyed the above described property and that the above map is a true representation thereof and shows the size and location of the property, its exterior boundaries, the location of all visible structures and dimensions of all principal buildings thereon, boundary fences, apparent easements, roadways and visible encroachments, if any."
"This survey is made for the use of the present owners of the property, and also those who purchase, mortgage, or guarantee the title thereto within one year from date hereof."

Kenneth B. Abernathy Jr.
KENNETH B. ABERNATHY, JR.
WISCONSIN REGISTERED LAND SURVEYOR,
S-1594

Date: MAY 4, 1992 Job No. 92-419