

KOLB LAND CONSULTING, INC.
 LAND SURVEYING • SUBDIVIDING • LAND PLANNING

929 WILLIAMS STREET LAKE GENEVA, WISCONSIN 53147 414-248-3597

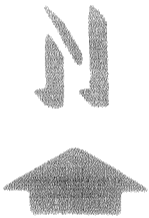
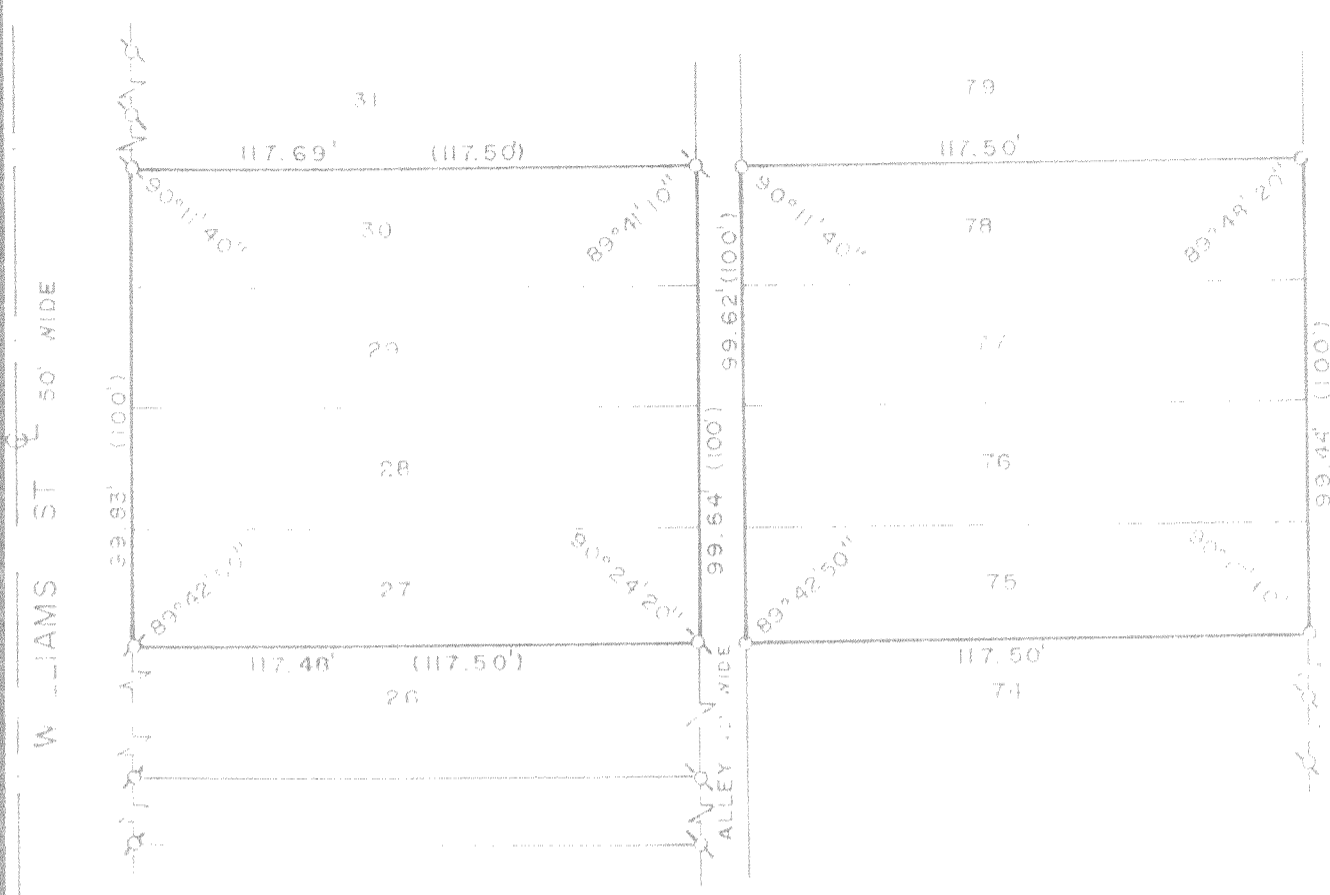

SCALE 1" = 50'

LEGEND

- ⊕ IRON PIPE FOUND
- IRON PIPE SET
- () AS RECORDED

PLAT OF SURVEY OF
 LOTS 27-30 AND 75-78 OF GUMMOW
 ADDITION LOCATED IN THE NORTHWEST
 1/4 OF SECTION 25, T2N, R17E, TOWN
 OF GENEVA, WALWORTH COUNTY, WISCONSIN.

ORDERED BY:
 DOUG BENDIT
 943 WOODRIDGE CT.
 LAKE GENEVA, WI. 53147

I, HAROLD H. KOLB, DO HEREBY CERTIFY THAT I HAVE SURVEYED THE PROPERTY HEREON DESCRIBED ACCORDING TO THE OFFICIAL RECORDS, AND THAT THE PLAT HEREON IS A CORRECT REPRESENTATION OF THE LOT LINES TO THE BEST OF MY KNOWLEDGE AND BELIEF.

SURVEY NOT VALID UNLESS SURVEYOR'S SIGNATURE IS IN RED.



 HAROLD H. KOLB
 WISCONSIN REGISTERED LAND SURVEYOR, S-187
 DATE JULY 10, 1989
 REVISED _____
 REVISED _____