

WALWORTH COUNTY
SURVEYING & MAPPING
LAKE GENEVA, WISCONSIN

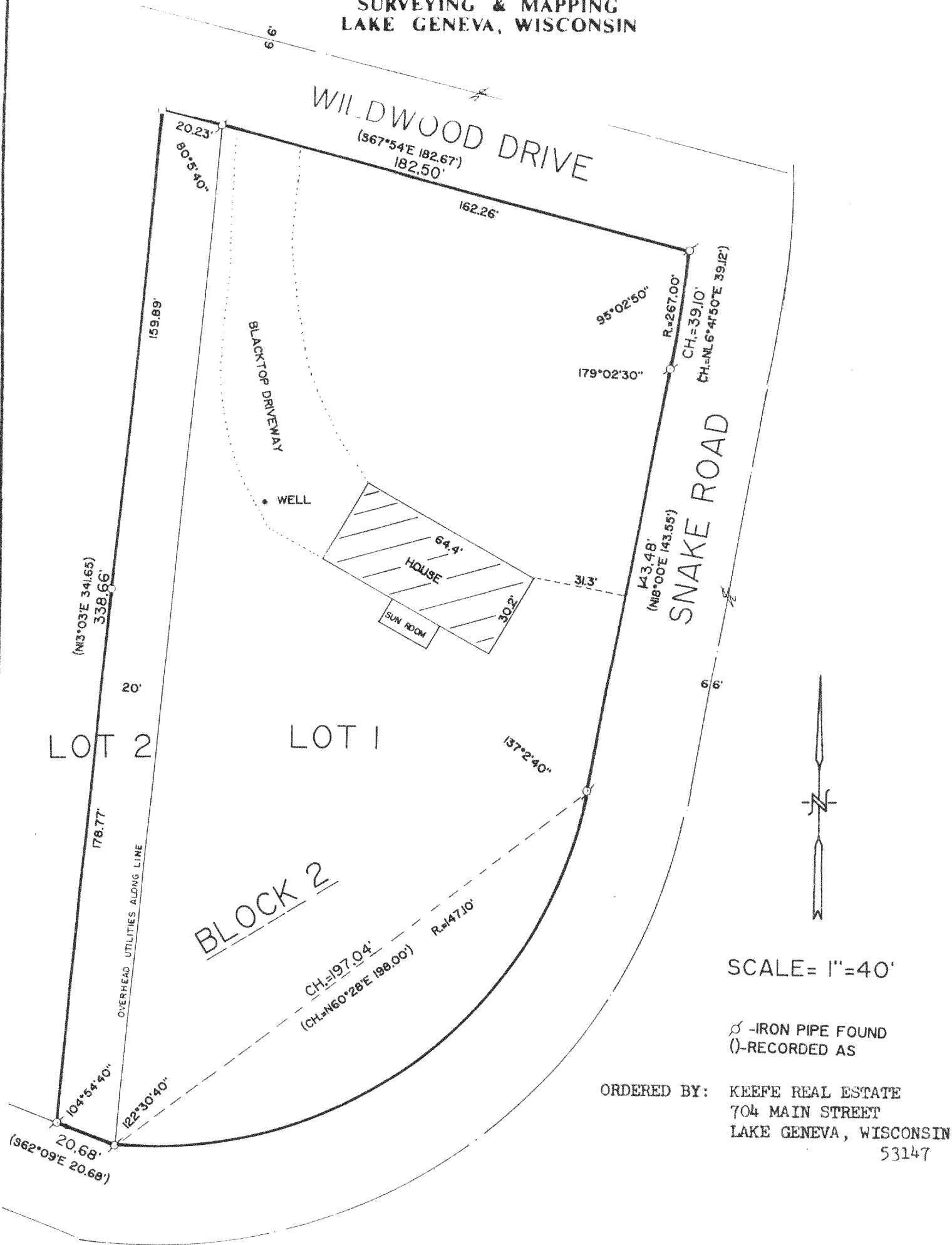

LOT 2 LOT 1

BLOCK 2

SCALE = 1" = 40'

○ - IRON PIPE FOUND
--- - RECORDED AS

ORDERED BY: KEEFFE REAL ESTATE
704 MAIN STREET
LAKE GENEVA, WISCONSIN
53147

PLAT OF SURVEY OF

LOT 1 AND THE EAST 20 FEET OF LOT
2, BLOCK 2 OF GENEVA BAY ESTATES,
LOCATED IN T 2 N, R 17 E, WALWORTH
COUNTY, WISCONSIN.

I HEREBY CERTIFY THAT I HAVE SURVEYED THE ABOVE DESCRIBED PROPERTY AND THAT THE ABOVE
MAP IS A TRUE REPRESENTATION THEREOF AND SHOWS THE SIZE AND LOCATION OF THE PROPERTY,
THE EXISTING BOUNDARIES, THE LOCATION OF ALL VISIBLE IRON PIPES AND EMBODIMENTS IN ALL
PRINCIPAL BUILDINGS THEREON, BOUNDARY FENCES, APPARENT EASEMENTS AND ROADWAYS AND
VISIBLE ENCROACHMENTS, IF ANY.

THIS SURVEY IS MADE FOR THE EXCLUSIVE USE OF THE PRESENT OWNERS OF THE PROPERTY, AND
ALSO THOSE WHO PURCHASE, MORTGAGE, OR GUARANTEE THE TITLE THERE TO WITHIN ONE (1) YEAR
FROM DATE HEREOF.

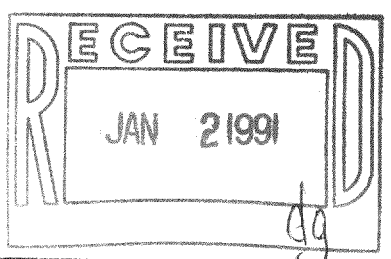

Robert M. Baerenwald
ROBERT M. BAERENWALD
WISCONSIN REGISTERED LAND SURVEYOR, S-1508

DATE Aug. 30, 1989 JOB NO. 2045

NOTE: THIS IS NOT A CERTIFIED COPY UNLESS SEALED.

Survey # 217-898

TAX KEY # JG BE 00029