

WALWORTH COUNTY
SURVEYING & MAPPING
LAKE GENEVA, WISCONSIN

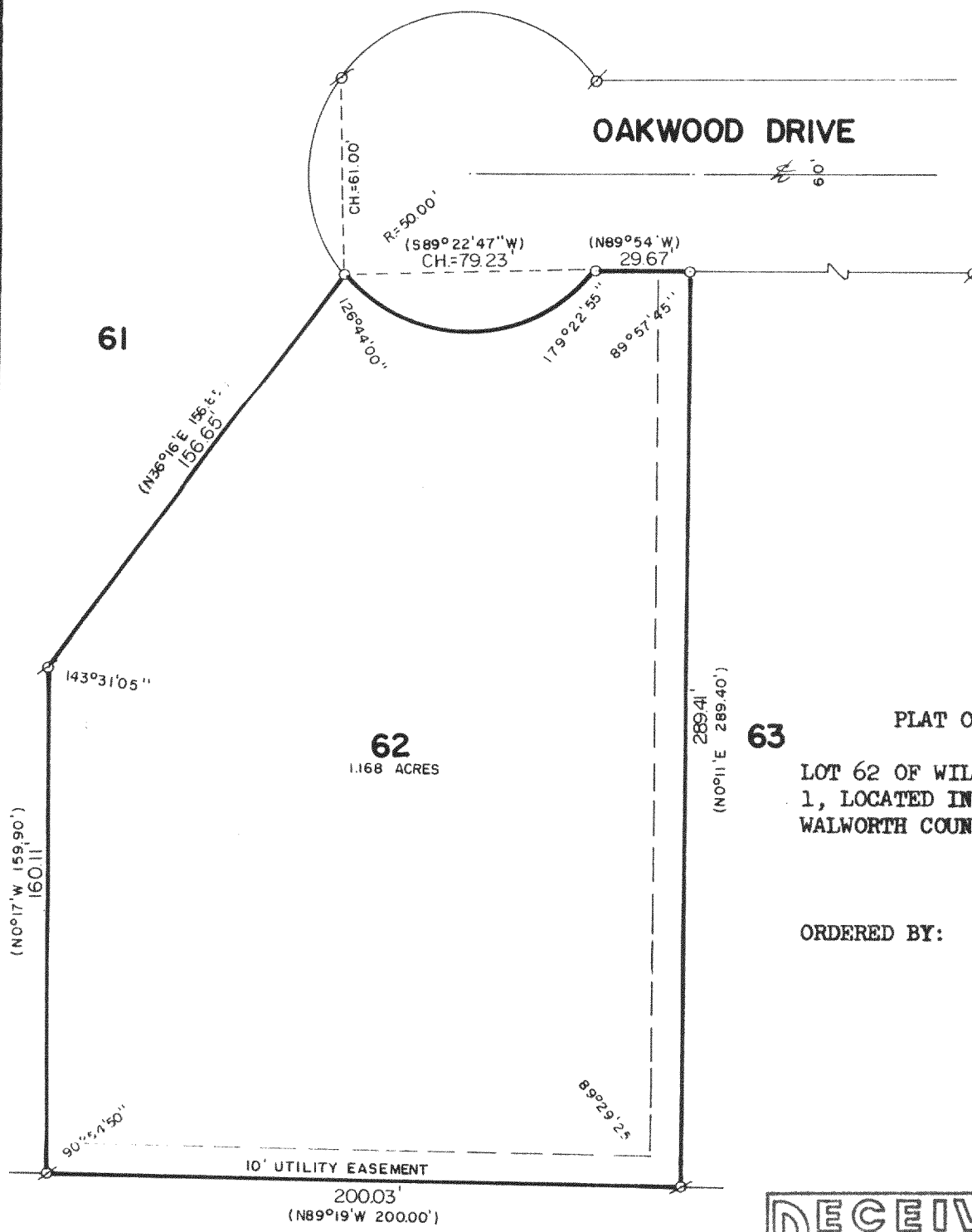

63
PLAT OF SURVEY OF
LOT 62 OF WILDWOOD ADDITION NO.
1, LOCATED IN T 2 N, R 17 E,
WALWORTH COUNTY, WISCONSIN.

ORDERED BY: REALTY WORLD-TAGGART
756 MAIN STREET
LAKE GENEVA, WISCONSIN
53147

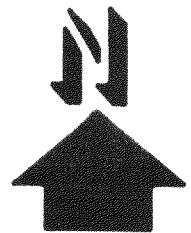
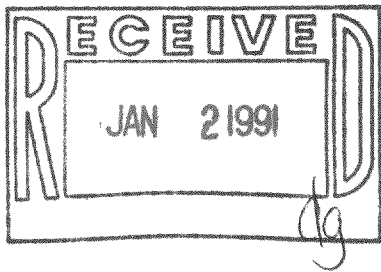

SCALE: 1"=50'

- ∅ - IRON ROD FOUND
- - IRON PIPE PLACED
- () - RECORDED AS

I HEREBY CERTIFY THAT I HAVE SURVEYED THE ABOVE DESCRIBED PROPERTY AND THAT THE ABOVE MAP IS A TRUE REPRESENTATION THEREOF AND SHOWS THE SIZE AND LOCATION OF THE PROPERTY, ITS EXTERIOR BOUNDARIES, THE LOCATION OF ALL VISIBLE STRUCTURES AND DIMENSIONS OF ALL PRINCIPAL BUILDINGS THEREON, BOUNDARY FENCES, APPARENT EASEMENTS AND ROADWAYS AND VISIBLE ENCROACHMENTS, IF ANY.

THIS SURVEY IS MADE FOR THE EXCLUSIVE USE OF THE PRESENT OWNERS OF THE PROPERTY, AND ALSO THOSE WHO PURCHASE, MORTGAGE, OR GUARANTEE THE TITLE THERETO WITHIN ONE (1) YEAR FROM DATE HEREOF.

Robert M. Baerenwald
ROBERT M. BAERENWALD
WISCONSIN REGISTERED LAND SURVEYOR, S-1508

DATE *July 26, 1989* JOB NO. 2094

NOTE: THIS IS NOT A CERTIFIED COPY UNLESS SEALED.

Survey # 217-890

TAX KEY # JWSA 00011