

ABELL  
SURVEYING & MAPPING  
DELAVAN, WISCONSIN 53115

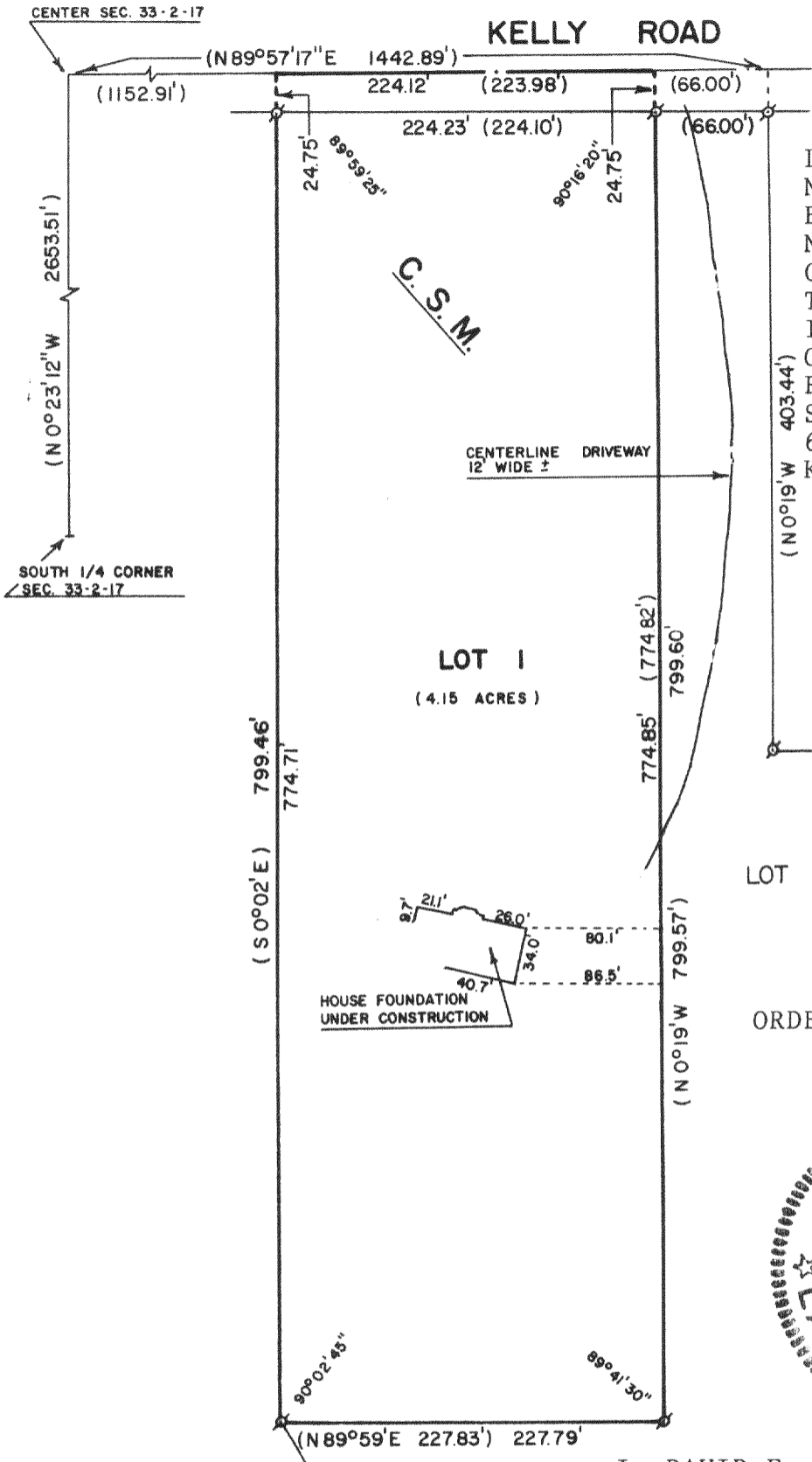
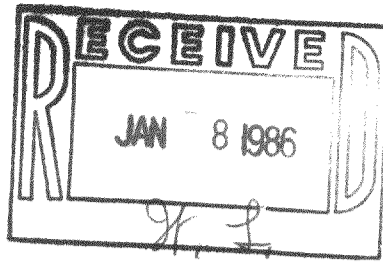

PLAT OF SURVEY OF

LOT 1 OF CERTIFIED SURVEY MAP NO. 1436, LOCATED IN THE SOUTH-EAST 1/4 OF SECTION 33, TOWN 2 NORTH, RANGE 17 EAST, WALWORTH COUNTY, WISCONSIN. TOGETHER WITH THE RIGHT OF INGRESS AND EGRESS TO LOT 1 OVER THE MOST NORTHERLY 553.44 FEET OF LOT 2 OF SAID CERTIFIED SURVEY BEING A STRIP OF LAND 66 FEET IN WIDTH, FRONTING ON KELLY ROAD.

LOT 2

NO. 1436

ORDERED BY: ANCHOR SAVINGS & LOAN  
201 BROAD STREET  
LAKE GENEVA, WI 53147

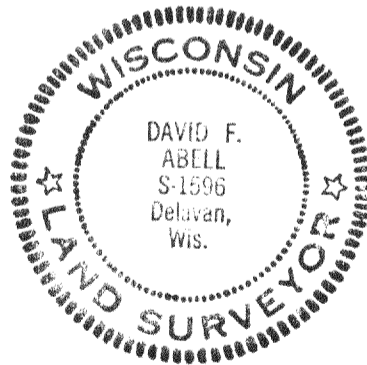

I, DAVID F. ABELL, DO HEREBY CERTIFY THAT I HAVE SURVEYED THE PROPERTY HEREON DESCRIBED ACCORDING TO THE OFFICIAL RECORDS, AND THAT THE PLAT HEREON IS A CORRECT REPRESENTATION OF THE LOT LINES TO THE BEST OF MY KNOWLEDGE AND BELIEF.

*David F. Abell*

DAVID F. ABELL  
WISCONSIN REGISTERED LAND SURVEYOR, S-1596

DATE *January 3, 1986* JOB NUMBER - 1285005

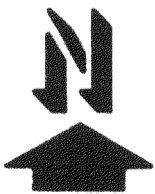

SCALE - 1"=100'

LEGEND

⊘ - IRON PIPE FOUND  
( ) - RECORDED AS

217-626