

KOLB LAND CONSULTING, INC.
 LAND SURVEYING • SUBDIVIDING • LAND PLANNING

LAKE GENEVA, WISCONSIN 53147

WHITEWATER, WISCONSIN 53190

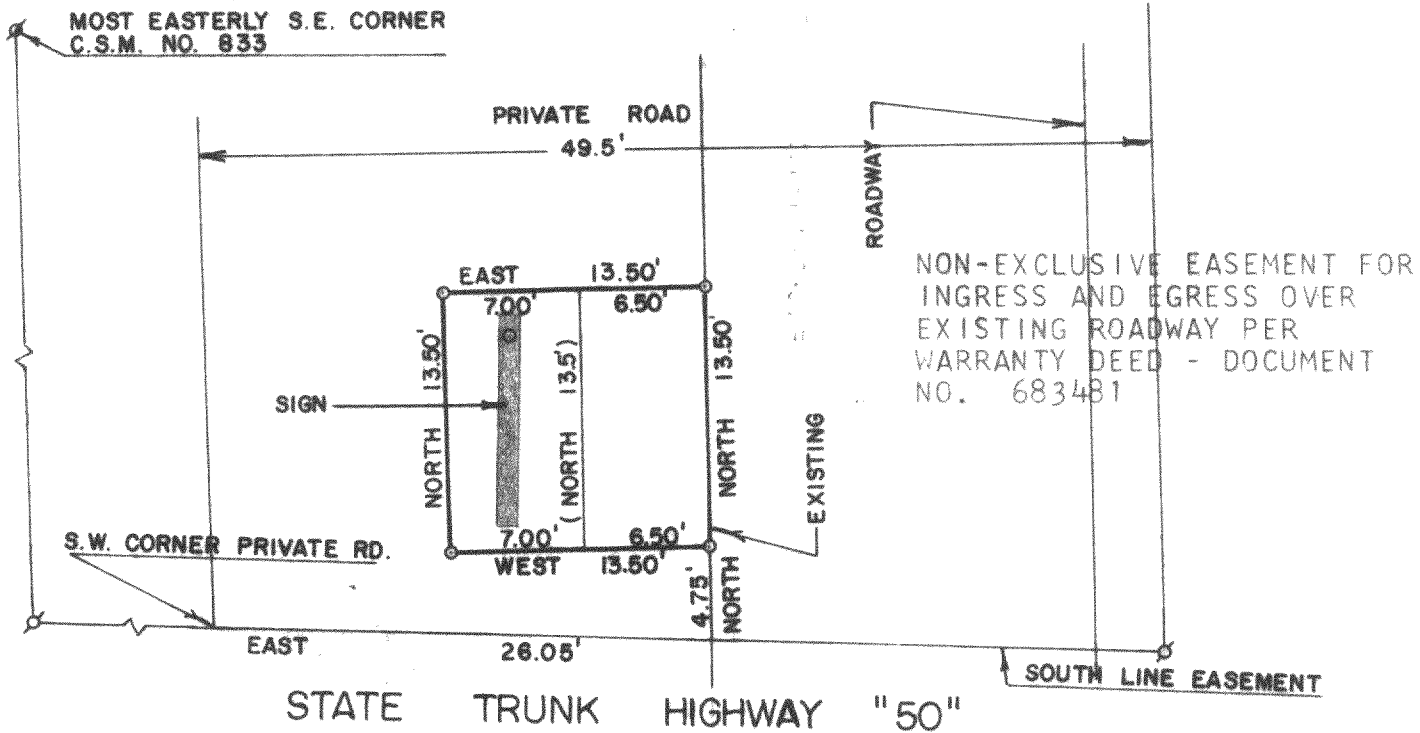

PLAT OF SURVEY OF

A PARCEL OF LAND LOCATED IN THE SOUTHEAST $\frac{1}{4}$
 OF SECTION 32, TOWN 2 NORTH, RANGE 17 EAST,
 WALWORTH COUNTY, WISCONSIN, AS DESCRIBED IN
 VOLUME 122, PAGE 476 OF RECORDS.

ORDERED BY: SAL ARGENTO
 ROUTE 4, BOX 690
 LAKE GENEVA, WI 53147

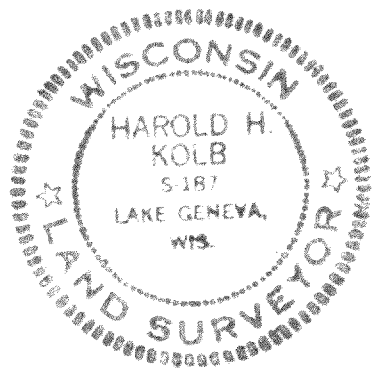

SCALE - 1"=10'

- LEGEND
- o - IRON PIPE SET
 - σ - IRON PIPE FOUND
 - () - RECORDED AS
 - ⊗ - IRON ROD FOUND

I, HAROLD H. KOLB, DO HEREBY CERTIFY
 THAT I HAVE SURVEYED THE PROPERTY
 HEREON DESCRIBED ACCORDING TO THE
 OFFICIAL RECORDS, AND THAT THE PLAT
 HEREON IS A CORRECT REPRESENTATION
 OF THE LOT LINES TO THE BEST OF MY
 KNOWLEDGE AND BELIEF.

Harold H. Kolb
 HAROLD H. KOLB
 WISCONSIN REGISTERED LAND SURVEYOR, S- 187
 DATE APRIL 13, 1983

217-613