

KOLB LAND CONSULTING, INC.

LAND SURVEYING • SUBDIVIDING • LAND PLANNING

LAKE GENEVA, WISCONSIN 53147

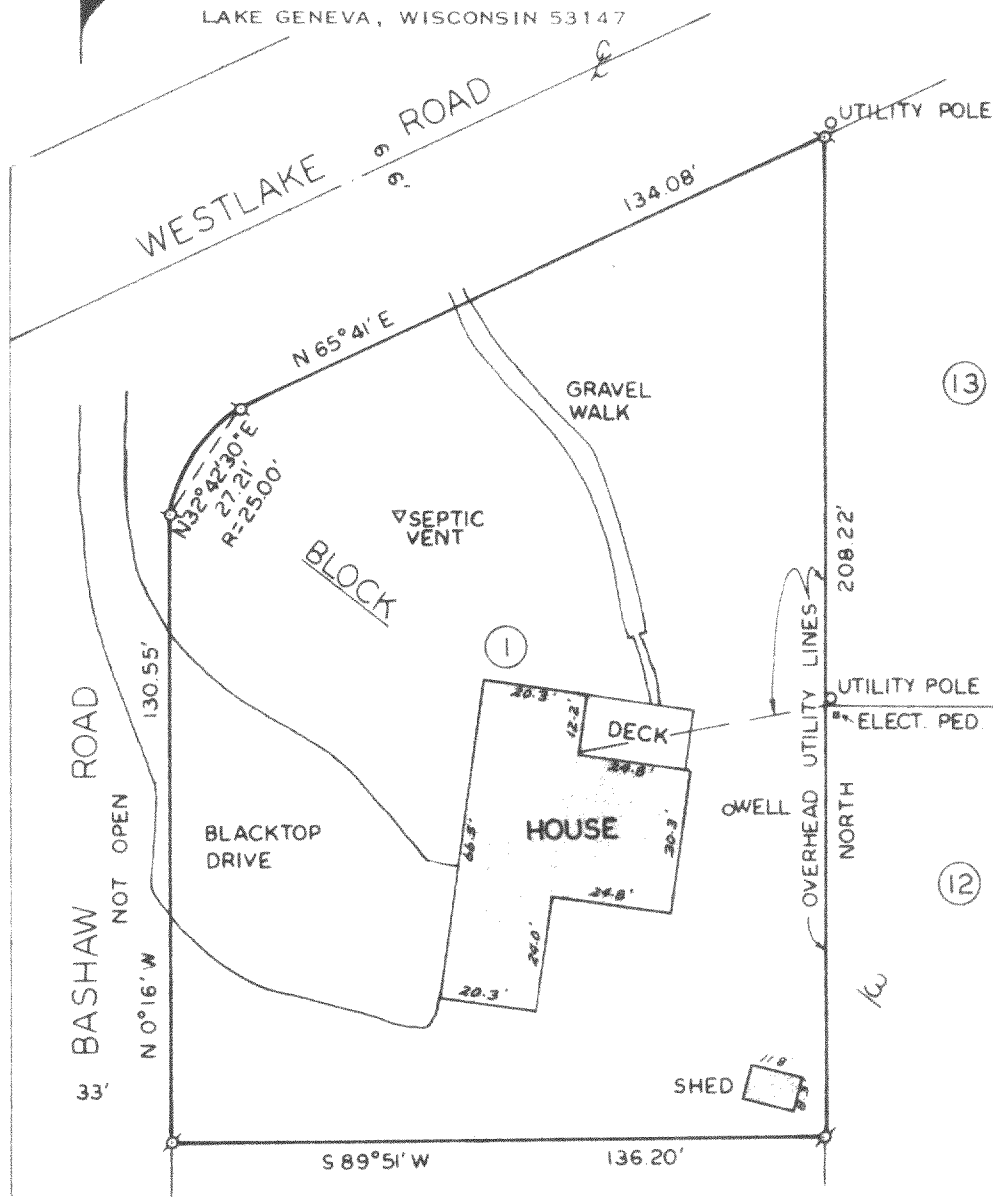

PLAT OF SURVEY

LOT 1, BLOCK 3, HAWTHORNE HILLS, T2N, R17E, WALWORTH COUNTY, WISCONSIN.

ORDERED BY JOHN SARKIS, JR.  
Rt. 7, Box 124  
LAKE GENEVA, WISCONSIN 53147

I HEREBY CERTIFY THAT I HAVE SURVEYED THE ABOVE DESCRIBED PROPERTY AND THAT THE ABOVE MAP IS A TRUE REPRESENTATION THEREOF AND SHOWS THE SIZE AND LOCATION OF THE PROPERTY, ITS EXTERIOR BOUNDARIES, THE LOCATION OF ALL VISIBLE STRUCTURES AND DIMENSIONS OF ALL PRINCIPAL BUILDINGS THEREON, BOUNDARY FENCES, APPARENT EASEMENTS, AND ALWAYS VISIBLE ENCROACHMENTS, IF ANY.  
THIS SURVEY IS MADE FOR THE USE OF THE PRESENT OWNERS OF THE PROPERTY, AND ALSO THOSE WHO PURCHASE, MORTGAGE, OR GUARANTEE THE TITLE THEREIN WITHIN ONE YEAR FROM THE DATE HEREOF.

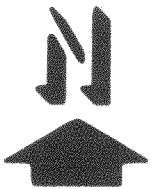

SCALE 1"=40'

LEGEND

⊕ - IRON PIPE FOUND

*Harold H. Kolb*

HAROLD H. KOLB  
WISCONSIN REGISTERED LAND SURVEYOR, S-187  
DATE NOVEMBER 27, 1985

JHH 00017

2-17-405 2.17-598-K