

HAROLD H. KOLB

REGISTERED PROFESSIONAL LAND SURVEYOR
LAKE GENEVA, WISCONSIN

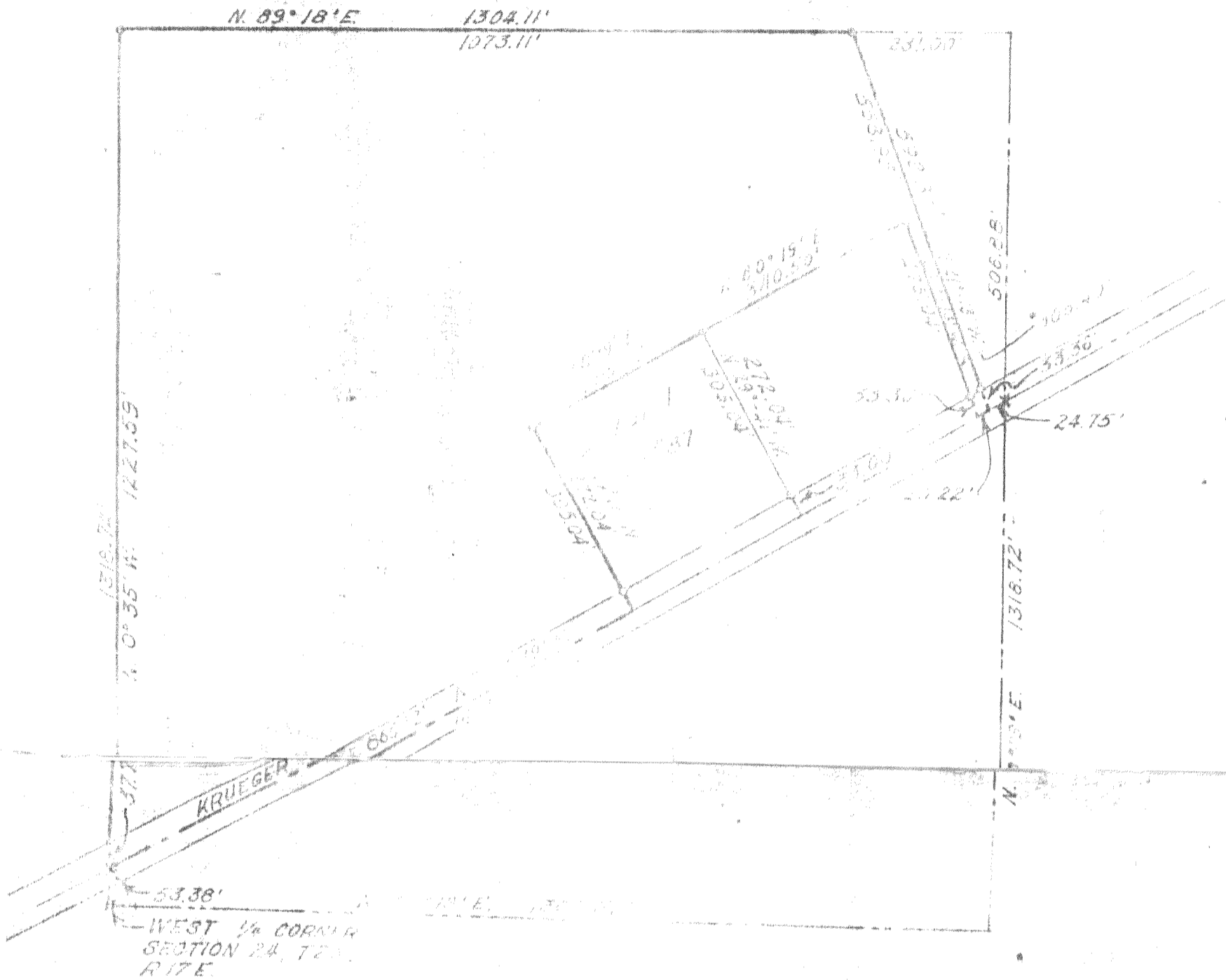

Plat of Survey of
 a parcel of land located in the Southwest 1/4 of the Northwest 1/4 of Section
 24, T 2 N, R 17 E, Walworth County, Wisconsin and described as follows;
 to-wit: Commencing at the West 1/4 corner of said Section 24; thence N 0°
 35' W 53.38 feet to the Place of Beginning; thence continue N 0° 35' W
 1227.56 feet; thence N 89° 18' E 1073.11 feet; thence N 21° 13' E 502.31
 feet to the centerline of Krueger Road; thence S 60° 19' W along said
 centerline 20.22 feet; thence N 21° 13' E 500.00 feet; thence S 60° 19'
 W 24.75 feet; thence N 29° 41' E 307.40 feet to the centerline of said
 road; thence along said centerline 1150.82 feet to the place
 of Beginning. Cont. No. 1, Certified Survey No. 87.



- LEGEND**
- ⊙ - IRON PIPE FOUND
 - - IRON PIPE PLACED
 - - CONCRETE MONUMENT
 - ⊥ - SPIKE
- SCALE 1" = 200'

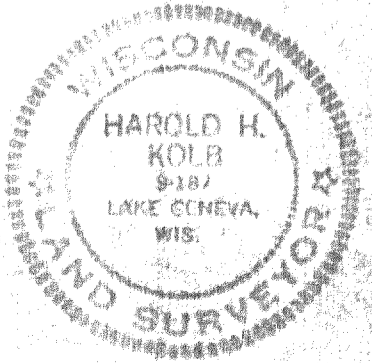

I, HAROLD H. KOLB, DO HEREBY CERTIFY THAT I HAVE
 SURVEYED THE PROPERTY HEREON DESCRIBED ACCORDING
 TO THE OFFICIAL RECORDS, AND THAT THE PLAT HEREON
 IS A CORRECT REPRESENTATION OF THE LOT LINES.

Harold H. Kolb
 HAROLD H. KOLB
 WISCONSIN REGISTERED LAND SURVEYOR, S-187
 DATE July 23, 1958
 REVISED August 19, 1968
 REVISED May 7, 1973

CG 87
 G-24-6.6A

217-596