

KOLB LAND CONSULTING, INC.
 LAND SURVEYING · SUBDIVIDING · LAND PLANNING

LAKE GENEVA, WISCONSIN 53147

WHITEWATER, WISCONSIN 53190

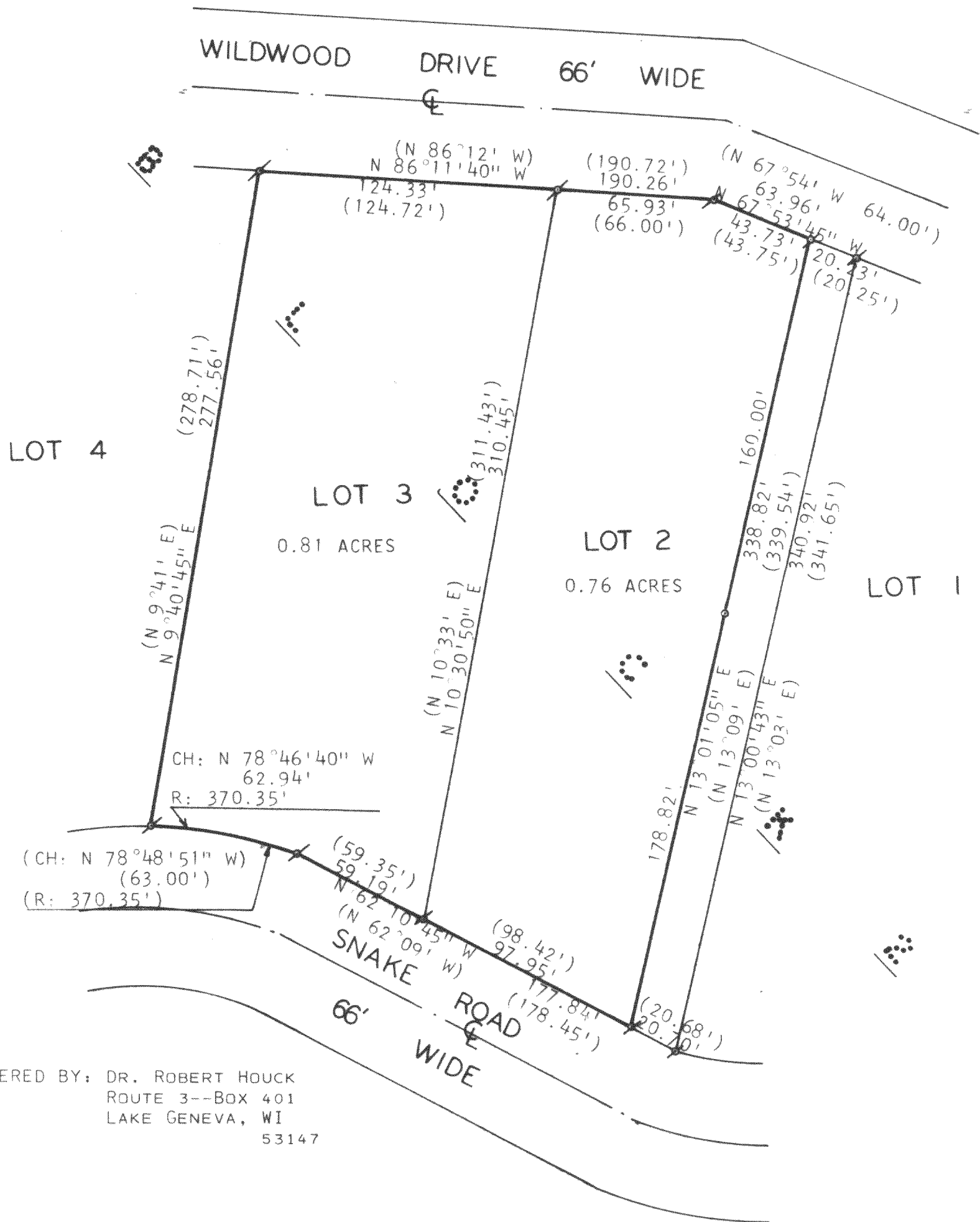

ORDERED BY: DR. ROBERT HOUCK
 ROUTE 3--BOX 401
 LAKE GENEVA, WI
 53147

PLAT OF SURVEY OF

LOTS 2 AND 3, BLOCK 2, GENEVA BAY ESTATES, T 2 N, R 17 E,
 WALWORTH COUNTY, WISCONSIN, EXCEPTING A STRIP DESCRIBED
 AS FOLLOWS: BEGINNING AT THE NORTHEAST CORNER OF LOT 2;
 THENCE S 13°03' W 341.65 FEET; THENCE N 62°09' W 20.68
 FEET; THENCE N 13°09' E 339.54 FEET; THENCE S 67°54' E
 20.25 FEET TO THE PLACE OF BEGINNING.

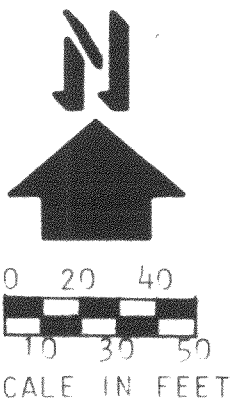

LEGEND:
 ♂ - IRON PIPE FOUND
 ○ - IRON PIPE PLACED
 () - AS PLATTED

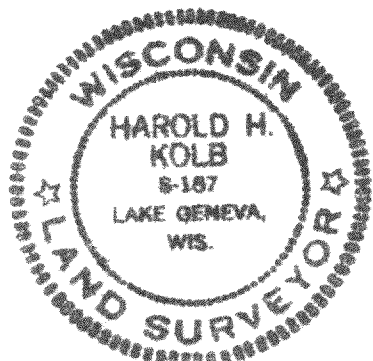

I, HAROLD H. KOLB, DO HEREBY CERTIFY THAT I HAVE
 SURVEYED THE PROPERTY HEREON DESCRIBED ACCORDING
 TO THE OFFICIAL RECORDS, AND THAT THE PLAT HEREON
 IS A CORRECT REPRESENTATION OF THE LOT LINES.

Harold H. Kolb
 HAROLD H. KOLB
 WISCONSIN REGISTERED LAND SURVEYOR, S-187
 DATE June 7, 1979

217-539K