

**HAROLD H. KOLB**  
 REGISTERED PROFESSIONAL LAND SURVEYOR  
 LAKE GENEVA, WISCONSIN

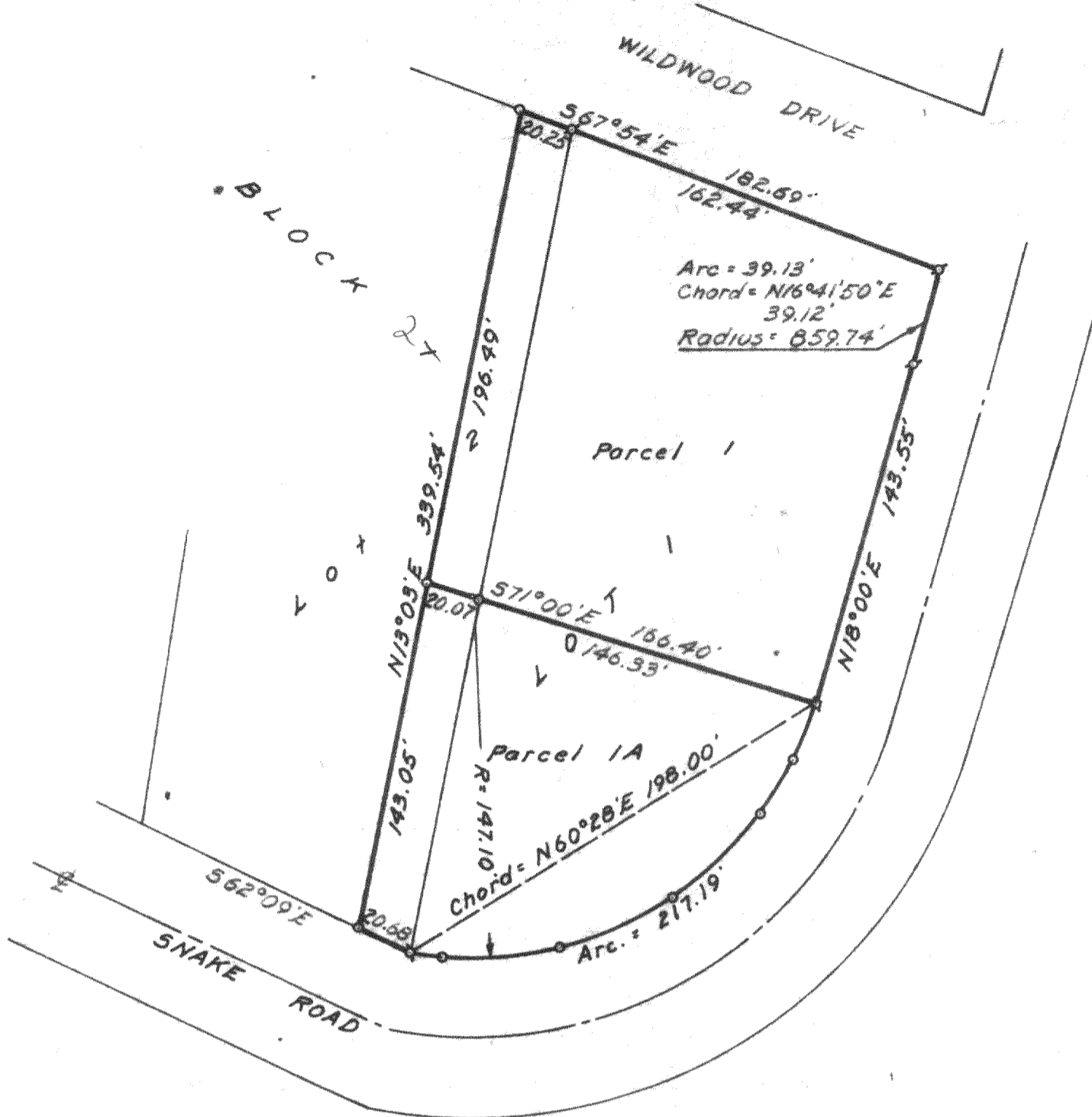

PLAT OF

Two parcels of land, each being part of Lots 1 and 2, Block 1, Geneva Jay Estates, located in the Southwest 1/4 of Section 35, T 2 N, R 17 E, Walworth County, Wisconsin and described as follows; to-wit:

PARCEL 1

Beginning at the Northeast corner of said Lot 1; thence N 67° 54' W 182.69 feet; thence S 13° 03' W 196.49 feet; thence S 71° 00' E 166.40 feet; thence N 18° 00' E 143.55 feet; thence along the arc of a curve to the left 39.13 feet, the radius of which is 659.74 feet and the chord is N 16° 41' 50" E 39.12 feet, to the place of beginning.  
 Containing 33,000 sq. ft. more or less

PARCEL 1A

Commencing at the Northeast corner of said Lot 1; thence S 16° 41' 50" W 39.12 feet; thence S 18° 00' W 143.55 feet to the place of beginning; thence along the arc of a curve to the right 217.19 feet, the radius of which is 147.10 feet and the chord is S 60° 28' W 198.00 feet; thence N 62° 09' W 20.58 feet; thence N 13° 03' E 143.05 feet; thence S 71° 00' E 166.40 feet to the place of beginning.  
 Containing 19,000 sq. ft. more or less.

Iron pipe relocated and replaced.

Date: September 17, 1976.

N  
  
 SCALE 1"=60'  
 LEGEND  
 ○ - IRON PIPE FOUND  
 ● - IRON PIPE PLACED  
 ⊙ - CONCRETE MONUMENT  
 X - SPIKE

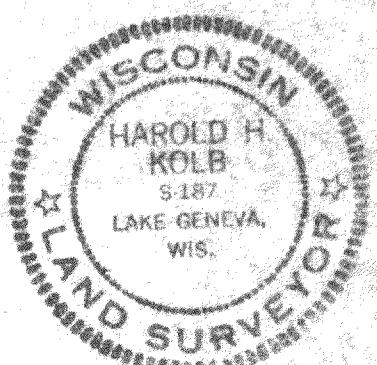

I, HAROLD H. KOLB, DO HEREBY CERTIFY THAT I HAVE SURVEYED THE PROPERTY HEREON DESCRIBED ACCORDING TO THE OFFICIAL RECORDS, AND THAT THE PLAT HEREON IS A CORRECT REPRESENTATION OF THE LOT LINES.

*Harold H. Kolb*  
 HAROLD H. KOLB  
 WISCONSIN REGISTERED LAND SURVEYOR, S-187  
 DATE October 21, 1965

Revised: September 17, 1976

JGBE - 29 (RVD)

217-516