

PLAT OF SURVEY
UNIT 5-10 OF GENEVA NATIONAL CONDOMINIUM NO. 5
LOCATED IN THE SW 1/4 OF THE NE 1/4 OF SECTION 30, TOWN 2 NORTH, RANGE 17 EAST
TOWN OF GENEVA, WALWORTH COUNTY, WISCONSIN

ASSUMED PLATTED NE LINE OF LOT CONDO 5 UNIT 10
AND SE LINE OF LOT CONDO 5 UNIT 10
N 39°07'41" W

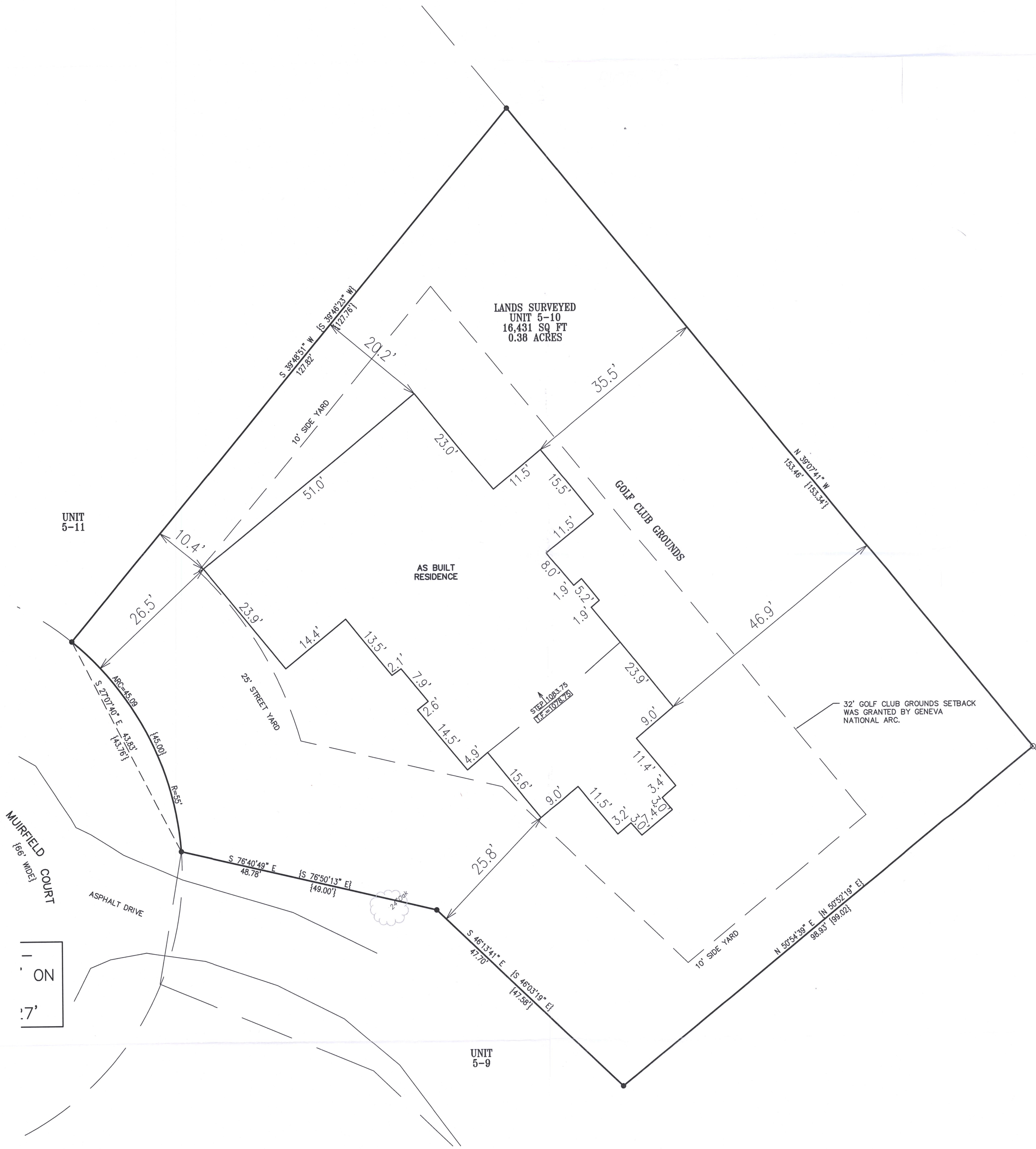

LEGEND

FOUND IRON REBAR STAKE
RECORDED {XXX}

MAP SCALE IN FEET - ORIGINAL 1"=20'



NOTE: COPIES OF THIS MAP TO WHICH THE FOLLOWING CERTIFICATE WILL APPLY SHOW THE SURVEYOR'S ORIGINAL SEAL AND SIGNATURE IN RED INK. COPIES BY ANY OTHER MEANS MAY HAVE ALTERATIONS WHICH DO NOT REPRESENT THE SURVEYOR'S WORK PRODUCT.

I HEREBY CERTIFY THAT THE ABOVE DESCRIBED PROPERTY HAS BEEN SURVEYED UNDER MY DIRECTION AND THAT THE ABOVE MAP IS A TRUE REPRESENTATION THEREOF AND SHOWS THE SIZE AND LOCATION OF THE PROPERTY AND ITS EXTERIOR BOUNDARIES. THIS SURVEY IS MADE FOR THE USE OF THE PRESENT OWNERS OF THE PROPERTY, AND ALSO THOSE WHO PURCHASE, MORTGAGE, OR GUARANTEE THE TITLE THERETO WITHIN ONE YEAR FROM THE DATE HEREOF.

DATED: JULY 27, 2021

CHRISTOPHER A. HODGES P.L.S. 2760

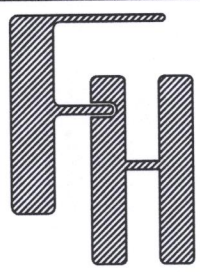

AS BUILT

1557 MUIRFIELD COURT
LAKE GENEVA, WI 53147

- WORK ORDERED BY -
SILO RIDGE HOMES, INC. (TIM GROSSI)
4626 75TH STREET #4-334
KENOSHA, WI 53142

FARRIS, HANSEN & ASSOCIATES, INC.

ENGINEERING - ARCHITECTURE - SURVEYING

7 RIDGWAY COURT P.O. BOX 437
ELKHORN, WISCONSIN 53121

OFFICE: (262) 723-2098 FAX: (262) 723-5886

REVISIONS

2/25/2022
ADDED TOPOGRAPHY
10/06/2022 - DHC
AS-BUILT

PROJECT NO.
3269.05.10.22

DATE
2/25/2022

SHEET NO.
1 OF 1

JGN 5-10

217.502