

LAND-MARK SURVEYING

Mark L. Miritz
Wisconsin Professional Land Surveyor S-2582

N9330 Knuteson Drive
Whitewater, WI 53190
Phone: (262) 495-3284
MARKMIRITZ@
LAND-MARKSURVEYING.COM

PLAT OF SURVEY

LOT 8, BLOCK 1, HAWTHORNE HILLS SUBDIVISION,
LOCATED IN THE SOUTHWEST 1/4 OF SECTION 26,
TOWN 2 NORTH, RANGE 17 EAST, TOWN OF GENEVA,
WALWORTH COUNTY, WISCONSIN.

ORDERED BY:
BASSO BUILDERS
405 SKYLINE ROAD
LAKE GENEVA, WI 53147

GRAND VIEW DRIVE
(66' WIDE)

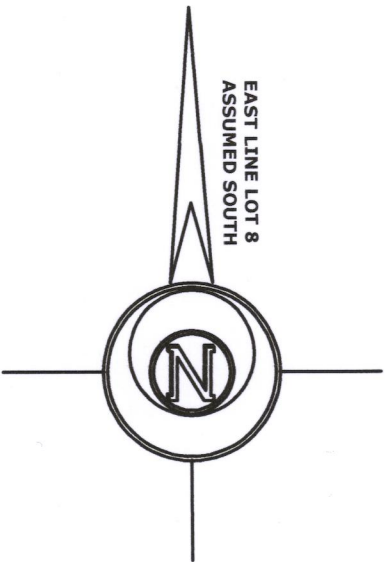
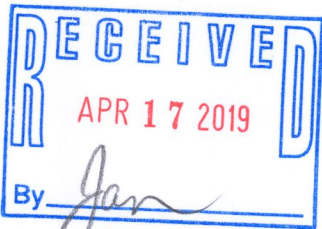
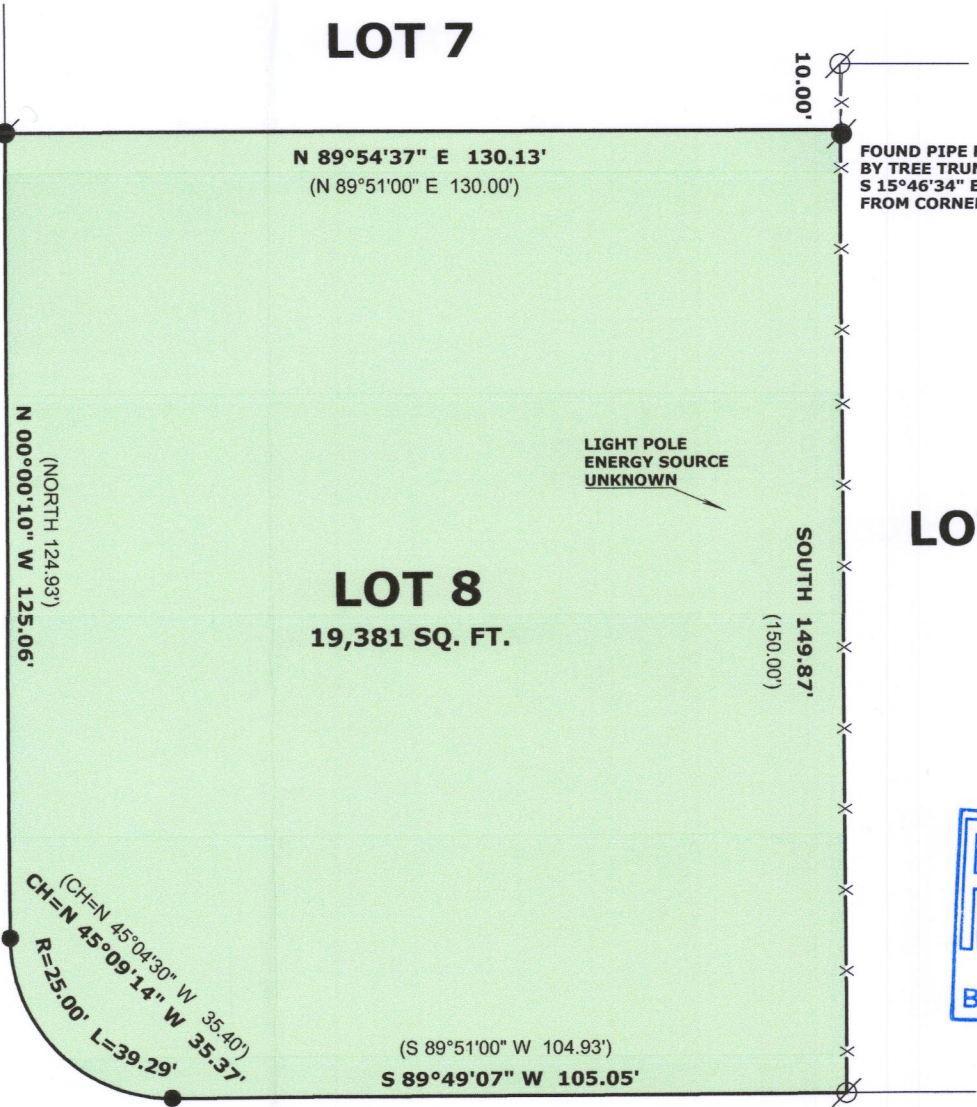

LEGEND

- FOUND IRON PIPE 1"
- FOUND IRON PIPE 1.5"
- FOUND IRON PIPE 2"
- RECORDED AS DIMENSION
- EXISTING CHAIN LINK FENCE

SCALE: 1 INCH = 30 FEET

"I hereby certify that the above described property has been surveyed by me or under my direction and that the above map is a true representation thereof and shows the size and location of the property, its exterior boundaries, the location of all visible structures and dimensions of all principal buildings thereon, boundary fences, apparent easements, roadways and visible encroachments, if any."
"This survey is made for the use of the present owners of the property, and also those who purchase, mortgage, or guarantee the title thereto within one year from date hereof."

Mark L. Miritz
MARK L. MIRITZ
WISCONSIN PROFESSIONAL
LAND SURVEYOR S-2582

DATE: APRIL 10, 2019 JOB NO. 19.404

JHH-8

217-4550