

HAROLD H. KOLB

REGISTERED PROFESSIONAL LAND SURVEYOR
LAKE GENEVA, WISCONSIN

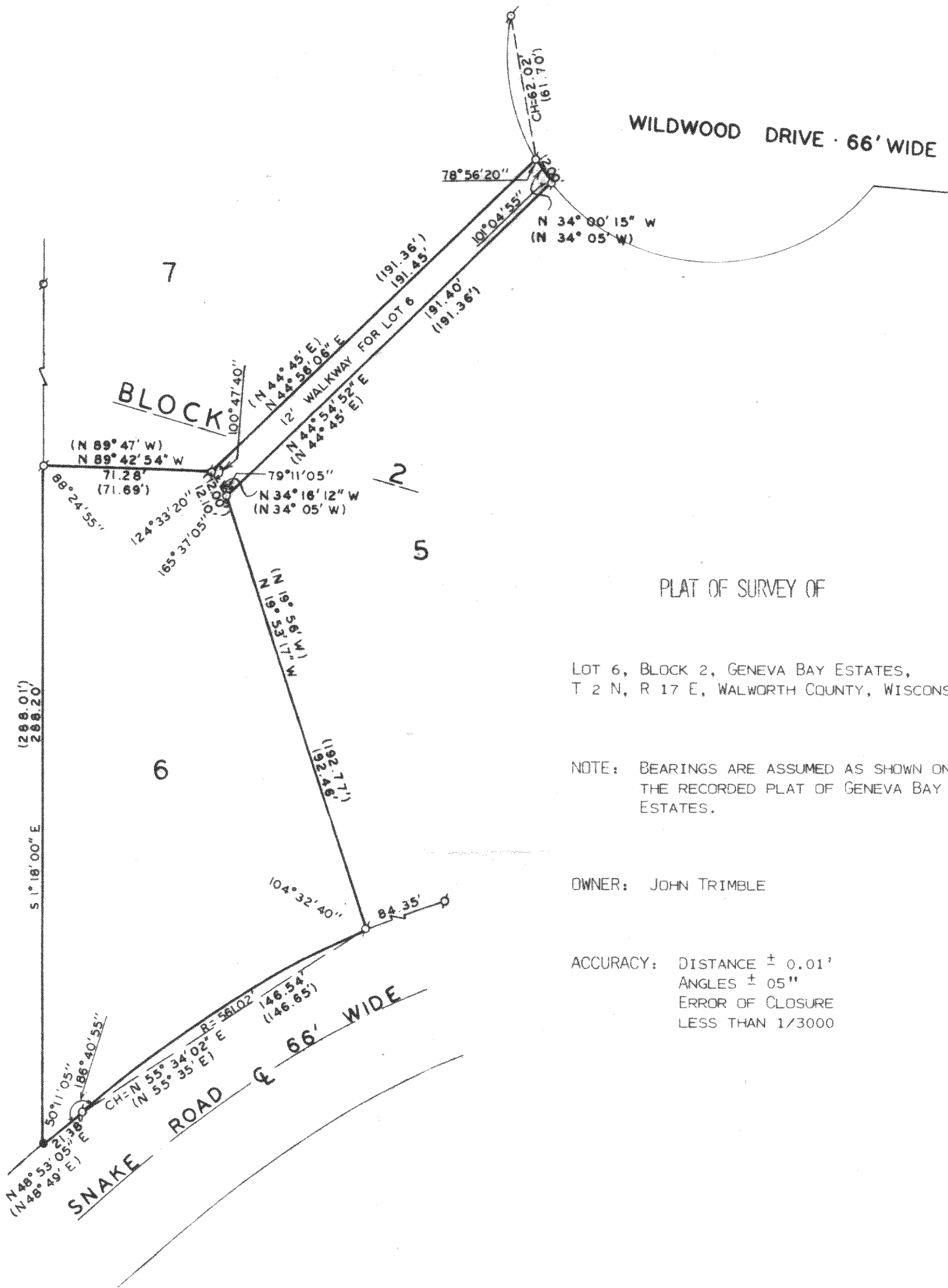

PLAT OF SURVEY OF

LOT 6, BLOCK 2, GENEVA BAY ESTATES,
T 2 N, R 17 E, WALWORTH COUNTY, WISCONSIN

NOTE: BEARINGS ARE ASSUMED AS SHOWN ON
THE RECORDED PLAT OF GENEVA BAY
ESTATES.

OWNER: JOHN TRIMBLE

ACCURACY: DISTANCE ± 0.01'
ANGLES ± 05"
ERROR OF CLOSURE
LESS THAN 1/3000



SCALE: 1"=50'
LEGEND

- φ — IRON PIPE FOUND
- O — IRON PIPE PLACED
- — CONCRETE MONUMENT
- x — SPIKE
- () — AS PLATTED

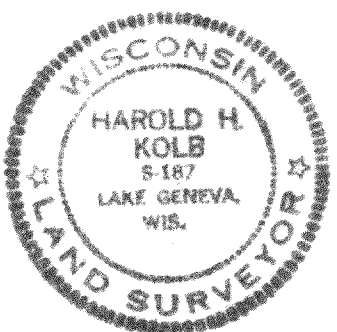

I, HAROLD H. KOLB, DO HEREBY CERTIFY THAT I HAVE SURVEYED THE PROPERTY HEREON DESCRIBED ACCORDING TO THE OFFICIAL RECORDS, AND THAT THE PLAT HEREON IS A CORRECT REPRESENTATION OF THE LOT LINES.

Harold H. Kolb

HAROLD H. KOLB
WISCONSIN REGISTERED LAND SURVEYOR, S-187
DATE May 2, 1975

217-452