

PREPARED FOR
KEEFE REAL ESTATE

PLAT OF SURVEY

- OF -

ORDERED BY
LINDA TONGE

UNIT 10-4, TOGETHER WITH SAID UNIT'S UNDIVIDED INTEREST IN THE COMMON ELEMENTS ALL IN GENEVA NATIONAL CONDOMINIUM No. 10, A CONDOMINIUM DECLARED AND EXISTING UNDER AND BY VIRTUE OF THE CONDOMINIUM OWNERSHIP ACT OF THE STATE OF WISCONSIN AND RECORDED BY A DECLARATION AS SUCH CONDOMINIUM IN THE OFFICE OF THE REGISTER OF DEEDS FOR WALWORTH COUNTY, WISCONSIN, AS DOCUMENT No. 683920, AND AMENDED BY THE FIRST AMENDMENT TO DECLARATION RECORDED ON SEPTEMBER 14, 2017 AS DOCUMENT No. 653601, SAID CONDOMINIUM BEING LOCATED IN THE TOWN OF GENEVA, COUNTY OF WALWORTH, STATE OF WISCONSIN ON THE REAL ESTATE DESCRIBED IN SAID DECLARATION AND INCORPORATED HEREIN BY THIS REFERENCE THERETO.

PATHFINDER SURVEYING
(a NMB Company)
P.O BOX 322
LAKE GENEVA, WI. 53147
WWW.PATHFINDERSURVEYING.NET
262-248-8303

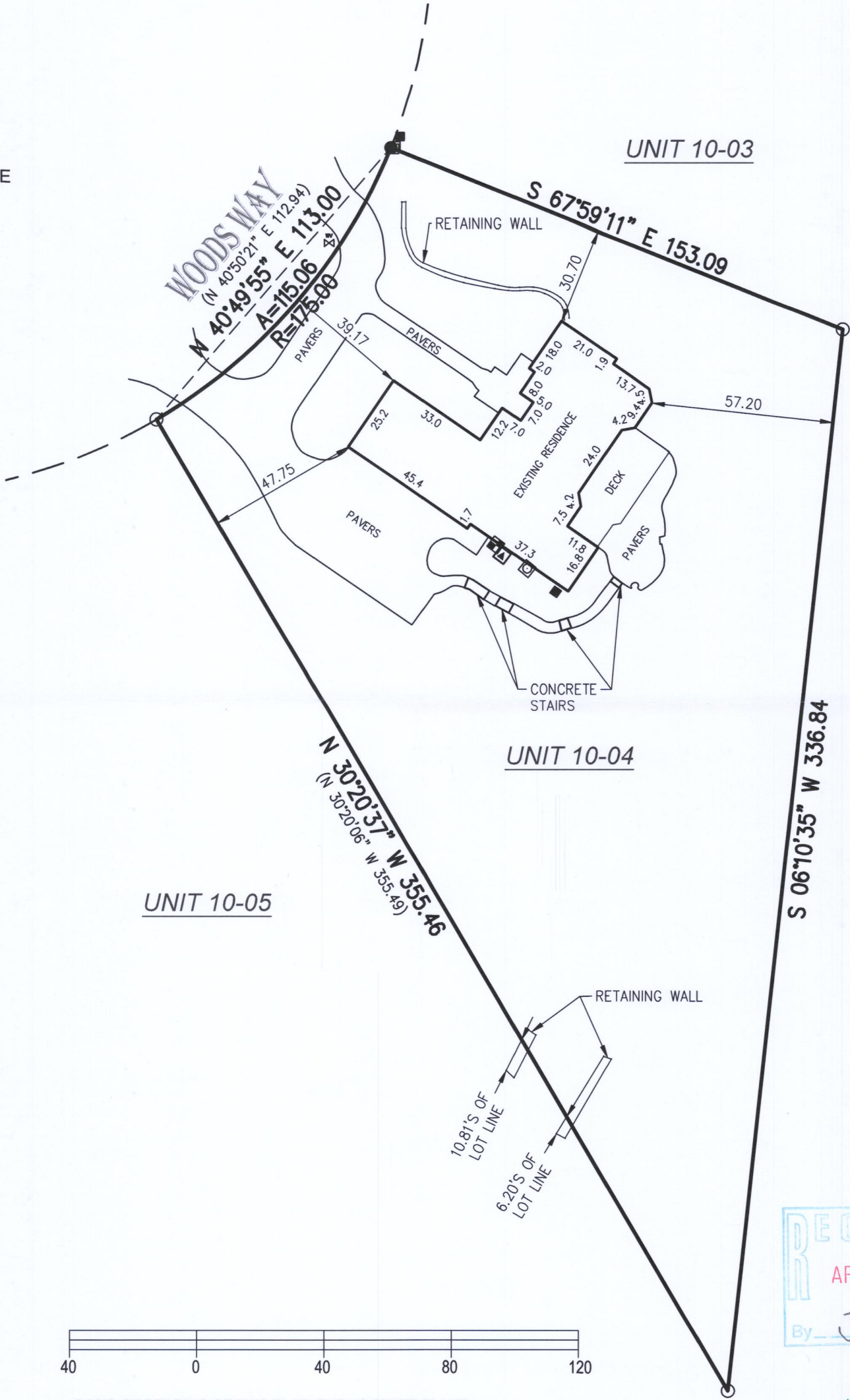
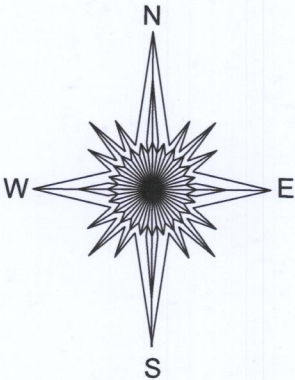

- () = recorded as
- = electric meter
- = found iron pipe
- = pad mount transformer
- = communication box
- ▲ = hvac
- = set 5/8" rebar
- = gas meter

SCALE 1" = 40'

JOB # 2017.0300.01

TAX ID # JGN 1000004

BASIS OF BEARING OF THIS PLAT: THE US STATE PLANE
COORDINATE SYSTEM SOUTH ZONE, NAD 83. WISCORS.

I hereby certify that I have surveyed the above- described property and the above map is a true representation thereof and shows the size and location of the property, its exterior boundaries, the location and dimensions of all structures thereon, fences, apparent easements and roadways and visible encroachments if any.

This survey is made for the present owners of the property, and those who purchase, mortgage, or guarantee the title thereto, within one year from the date hereof.

DATED THIS 5TH DAY OF DECEMBER, 2017.

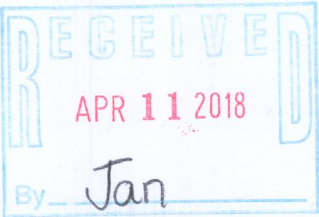

Mark R. Madsen
MARK R. MADSEN S - 2271
Wisconsin Professional Land Surveyor

JGN 10-4 217-4423