

RED CHIMNEY ROAD  
49.5' WIDE RIGHT-OF-WAY

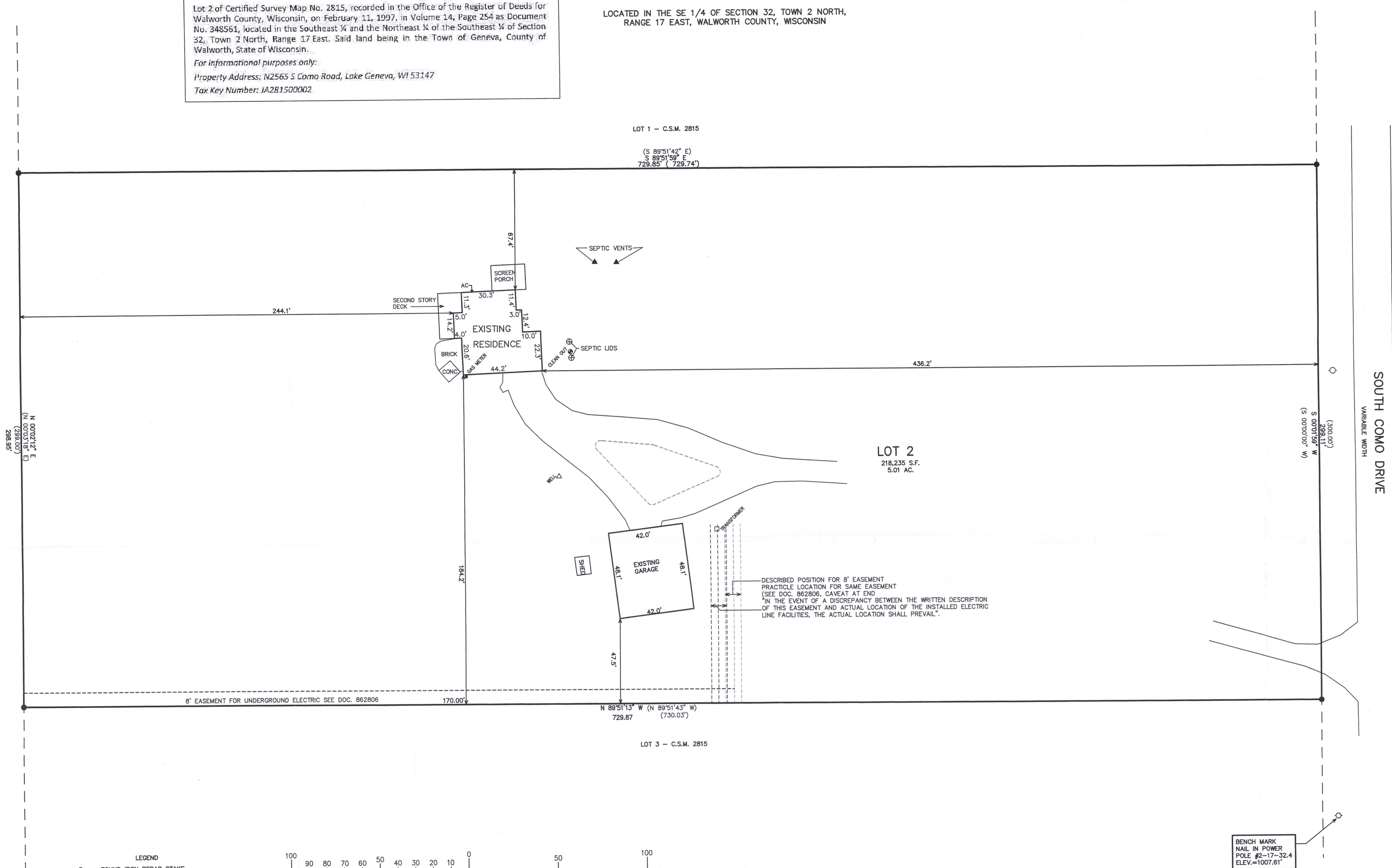

Lot 2 of Certified Survey Map No. 2815, recorded in the Office of the Register of Deeds for Walworth County, Wisconsin, on February 11, 1997, in Volume 14, Page 254 as Document No. 348561, located in the Southeast 1/4 and the Northeast 1/4 of the Southeast 1/4 of Section 32, Town 2 North, Range 17 East. Said land being in the Town of Geneva, County of Walworth, State of Wisconsin.  
For informational purposes only:  
Property Address: N2565 S Como Road, Lake Geneva, WI 53147  
Tax Key Number: JA281500002

PLAT OF SURVEY  
LOT 2 OF CERTIFIED SURVEY MAP NO. 2815  
RECORDED AS DOC. NO. 348561  
LOCATED IN THE SE 1/4 OF SECTION 32, TOWN 2 NORTH,  
RANGE 17 EAST, WALWORTH COUNTY, WISCONSIN

LEGEND  
● = FOUND IRON REBAR STAKE  
(xxx) = RECORDED AS

MAP SCALE IN FEET ORIGINAL 1" = 30'

BENCH MARK  
NAIL IN POWER  
POLE #2-17-32.4  
ELEV.=1007.61'

NOTE: COPIES OF THIS MAP TO WHICH THE FOLLOWING CERTIFICATE WILL APPLY SHOW THE SURVEYOR'S ORIGINAL SEAL AND SIGNATURE IN RED INK. COPIES BY ANY OTHER MEANS MAY HAVE ALTERATIONS WHICH DO NOT REPRESENT THE SURVEYOR'S WORK PRODUCT.

I HEREBY CERTIFY THAT THE ABOVE DESCRIBED PROPERTY HAS BEEN SURVEYED UNDER MY DIRECTION AND THAT THE ABOVE MAP IS A TRUE REPRESENTATION THEREOF AND SHOWS THE SIZE AND LOCATION OF THE PROPERTY, ITS EXTERIOR BOUNDARIES, THE LOCATION OF ALL VISIBLE STRUCTURES, AND DIMENSIONS OF ALL PRINCIPLE BUILDINGS THEREON, BOUNDARY FENCES, APPARENT EASEMENTS, ROADWAYS, AND VISIBLE ENCROACHMENTS, IF ANY. THIS SURVEY IS MADE FOR THE USE OF THE PRESENT OWNERS OF THE PROPERTY, AND ALSO THOSE WHO PURCHASE, MORTGAGE, OR GUARANTEE THE TITLE THERETO WITHIN ONE YEAR FROM THE DATE HEREOF.

DATED: FEBRUARY 17, 2017

PETER S. GORDON P.L.S. 2101

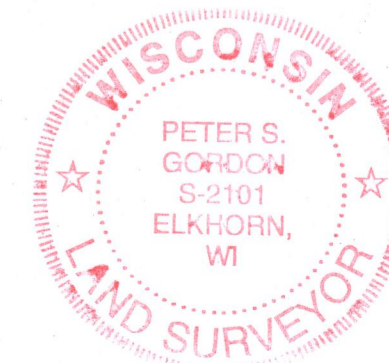

WORK ORDERED FOR -  
MATT JOHNSON  
BY KEEFE REAL ESTATE  
LAKE GENEVA, WI 53147

FARRIS, HANSEN & ASSOCIATES, INC.  
ENGINEERING - ARCHITECTURE - SURVEYING  
7 RIDGWAY COURT P.O. BOX 437  
ELKHORN, WISCONSIN 53121  
OFFICE: (262) 723-2088 FAX: (262) 723-5866

REVISIONS

PROJECT NO.  
4676.02  
DATE  
05/06/04  
SHEET NO.  
1 OF 1

217-4309