

SITE, GRADING, DRAINAGE & EROSION CONTROL PLAN
PLAT OF SURVEY

LOT 2 OF MAPLE TREE FARMS
A SUBDIVISION LOCATED IN PART OF THE NW 1/4, SW 1/4 & SE 1/4 OF
SECTION 33, TOWN 2 NORTH, RANGE 17 EAST, WALWORTH COUNTY, WISCONSIN

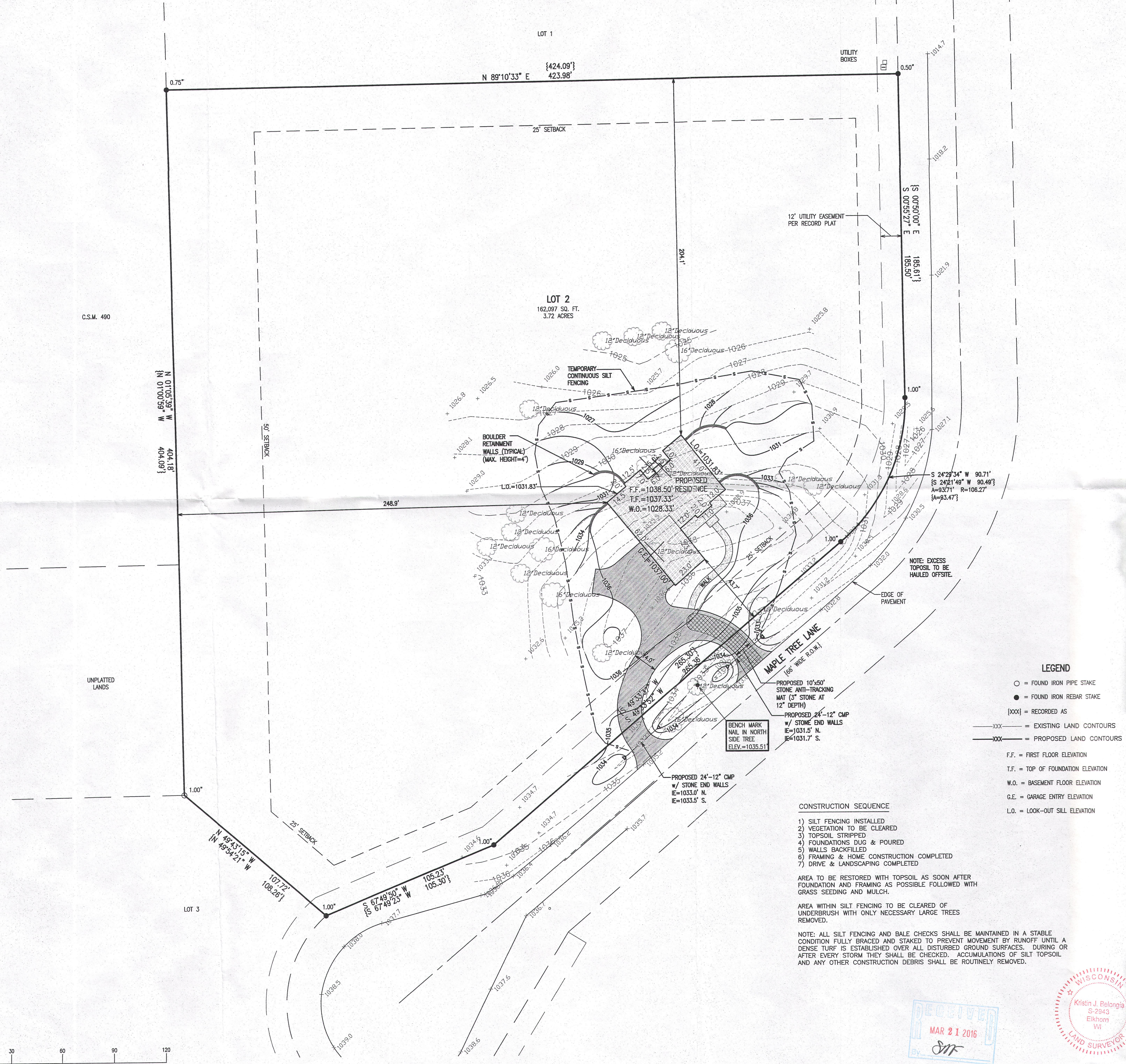
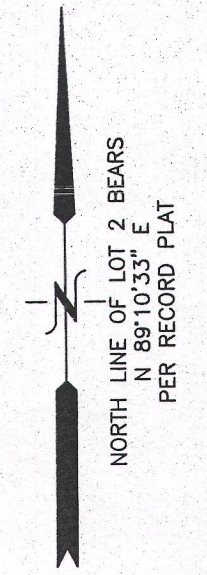

- LEGEND**
- = FOUND IRON PIPE STAKE
 - = FOUND IRON REBAR STAKE
 - {XXX} = RECORDED AS
 - XXX--- = EXISTING LAND CONTOURS
 - XXX--- = PROPOSED LAND CONTOURS
 - F.F. = FIRST FLOOR ELEVATION
 - T.F. = TOP OF FOUNDATION ELEVATION
 - W.O. = BASEMENT FLOOR ELEVATION
 - G.E. = GARAGE ENTRY ELEVATION
 - L.O. = LOOK-OUT SILL ELEVATION

- CONSTRUCTION SEQUENCE**
- 1) SILT FENCING INSTALLED
 - 2) VEGETATION TO BE CLEARED
 - 3) TOPSOIL STRIPPED
 - 4) FOUNDATIONS DUG & POURED
 - 5) WALLS BACKFILLED
 - 6) FRAMING & HOME CONSTRUCTION COMPLETED
 - 7) DRIVE & LANDSCAPING COMPLETED
- AREA TO BE RESTORED WITH TOPSOIL AS SOON AFTER FOUNDATION AND FRAMING AS POSSIBLE FOLLOWED WITH GRASS SEEDING AND MULCH.
- AREA WITHIN SILT FENCING TO BE CLEARED OF UNDERBRUSH WITH ONLY NECESSARY LARGE TREES REMOVED.
- NOTE: ALL SILT FENCING AND BAILE CHECKS SHALL BE MAINTAINED IN A STABLE CONDITION FULLY BRACED AND STAKED TO PREVENT MOVEMENT BY RUNOFF UNTIL A DENSE TURF IS ESTABLISHED OVER ALL DISTURBED GROUND SURFACES. DURING OR AFTER EVERY STORM THEY SHALL BE CHECKED. ACCUMULATIONS OF SILT TOPSOIL AND ANY OTHER CONSTRUCTION DEBRIS SHALL BE ROUTINELY REMOVED.

NOTE: COPIES OF THIS MAP TO WHICH THE FOLLOWING CERTIFICATE WILL APPLY SHOW THE SURVEYOR'S ORIGINAL SEAL AND SIGNATURE IN RED INK. COPIES BY ANY OTHER MEANS MAY HAVE ALTERATIONS WHICH DO NOT REPRESENT THE SURVEYOR'S WORK PRODUCT.

I HEREBY CERTIFY THAT THE ABOVE DESCRIBED PROPERTY HAS BEEN SURVEYED UNDER MY DIRECTION AND THAT THE ABOVE MAP IS A TRUE REPRESENTATION THEREOF AND SHOWS THE SIZE AND LOCATION OF THE PROPERTY AND ITS EXTERIOR BOUNDARIES. THIS SURVEY IS MADE FOR THE USE OF THE PRESENT OWNERS OF THE PROPERTY, AND ALSO THOSE WHO PURCHASE, MORTGAGE, OR GUARANTEE THE TITLE THERETO WITHIN ONE YEAR FROM THE DATE HEREOF.

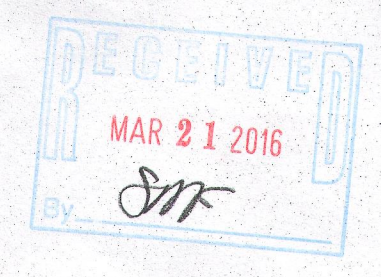

DATED: 2/24/2016

Kristin J. Belongia
KRISTIN J. BELONGIA P.L.S. 2943

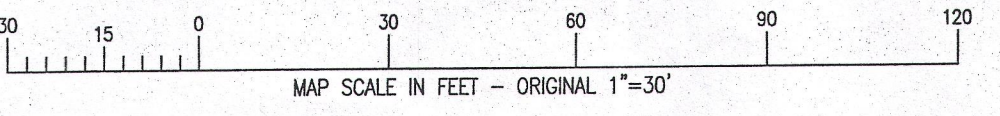

X:\Projects\9469\ACAD\9469.dwg

JMAP-2

217-8177

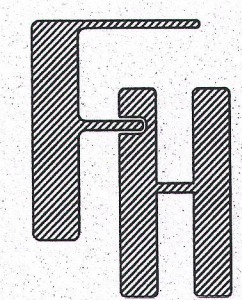

ADAMS RESIDENCE

WORK ORDERED BY -
SUNRISE HOMES, INC.
PO BOX 1357
LAKE GENEVA, WI 53147

FARRIS, HANSEN & ASSOCIATES, INC.
ENGINEERING - ARCHITECTURE - SURVEYING
7 RIDGWAY COURT P.O. BOX 437
ELKHORN, WISCONSIN 53121
OFFICE: (262) 723-2098 FAX: (262) 723-5886

REVISIONS

PROJECT NO.	9469
DATE	2/24/2016
SHEET NO.	1 OF 1