

ORDERED BY  
 CHRISTINE MOSES  
 1009 CAMPBELL CT  
 LAKE BLUFF ILL. 60044

PATHFINDER SURVEYING INC.  
 (formerly)  
 J.K. SURVEYING INC.  
 P.O BOX 322  
 LAKE GENEVA, WI. 53147  
 WWW.PATHFINDERSURVEYING.NET  
 262-248-8303

# PLAT OF SURVEY

- OF -

LOT 2, BLOCK 1 AND A RECTANGULAR PIECE OF LAND WHICH LIES IMMEDIATELY TO THE NORTH OF AND ADJACENT TO LOT 2, BLOCK 1 AND WHICH PARCEL OF LAND IS BOUNDED ON THE WEST BY THE WESTERLY LINE OF LOT 2 EXTENDED NORTH A DISTANCE OF 258.8 FEET AND ON THE SOUTH BY THE NORTHERLY LINE OF OF SAID LOT 2, ON THE EAST BY THE EASTERLY LINE OF LOT 2 EXTENDED NORTH A DISTANCE OF 253.8 FEET AND ON THE NORTH BY A LINE DRAWN PARALLEL TO THE NORTHERLY LINE OF LOT 2 AND INTERSECTING THE EXTENTIONS OF THE WESTERLY AND EASTERLY LINES HEREINATER REFERED TO AT A DISTANCE OF 253.8 FEET NORTH OF THE NORTH LINE OF LOT 2, ALL BEING IN THE PLAT OF FRANK JANUTKA'S LAKE VIEW SUBDIVISION, GENEVA TOWNSHIP, IN THE NW 1/4 OF SECTION 31, TOWN 2 NORTH, RANGE 17 EAST, RECORDED IN THE OFFICE OF THE REGISTER OF DEEDS FOR WALWORTH COUNTY, WISCONSIN IN VOLUME 9 OF PLATS AT PAGES 102 AND 103.

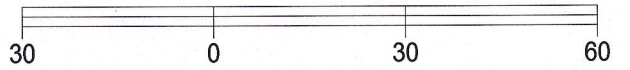
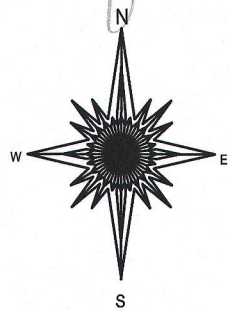
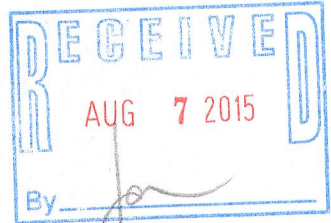
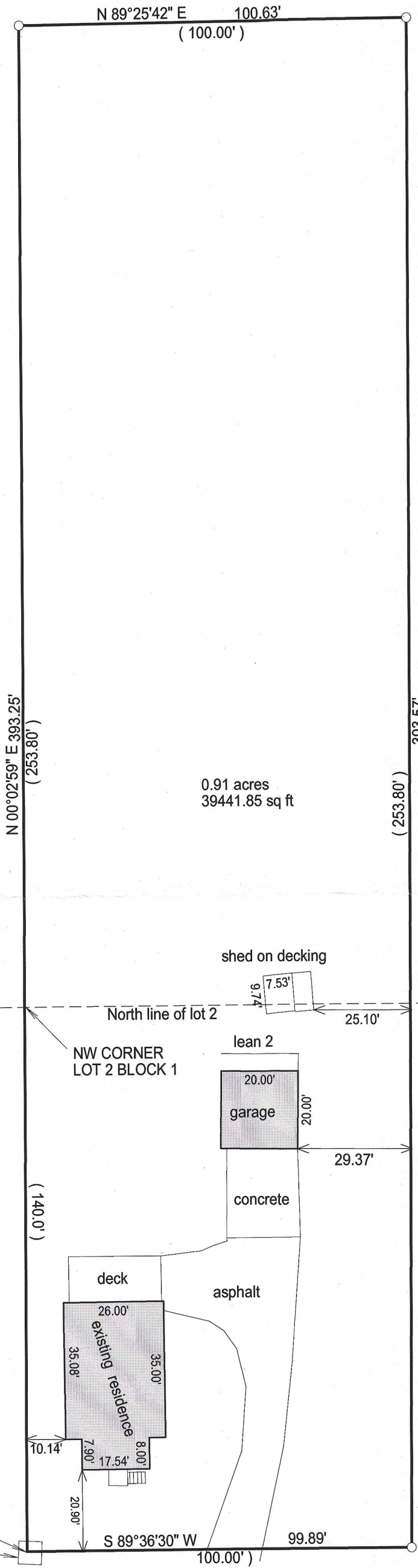

BASIS OF BEARING OF THIS PLAT: THE NORTH LINE OF WHITE OAK RD. WAS ASSUMED TO BEAR S89°36'30" W.

- ( ) = recorded as
  - = found iron bar
  - = found iron pipe
  - = set iron pipe
  - = set iron bar
- mag nail next to base of well hand pump on west side
- concrete

SCALE 1" = 30'

JOB # 15-133

TAX ID # JLA00002

I hereby certify that I have surveyed the above- described property and the above map is a true representation thereof and shows the size and location of the property, its exterior boundaries, the location and dimensions of all structures thereon, fences, apparant easements and roadways and visible encroachments if any.

This survey is made for the present owners of the property, and those who purchase, mortgage, or guarantee the title thereto, within one year from the date hereof.

DATED THIS 7TH DAY OF MAY, 2015.

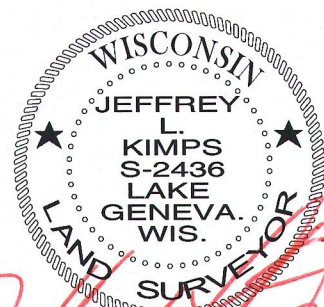

JEFFREY L. KIMPS S-2436  
 Wisconsin Registered Land Surveyor  
 (original if signed in red)

JLAV-2 217-4102