

COMO

LAKE

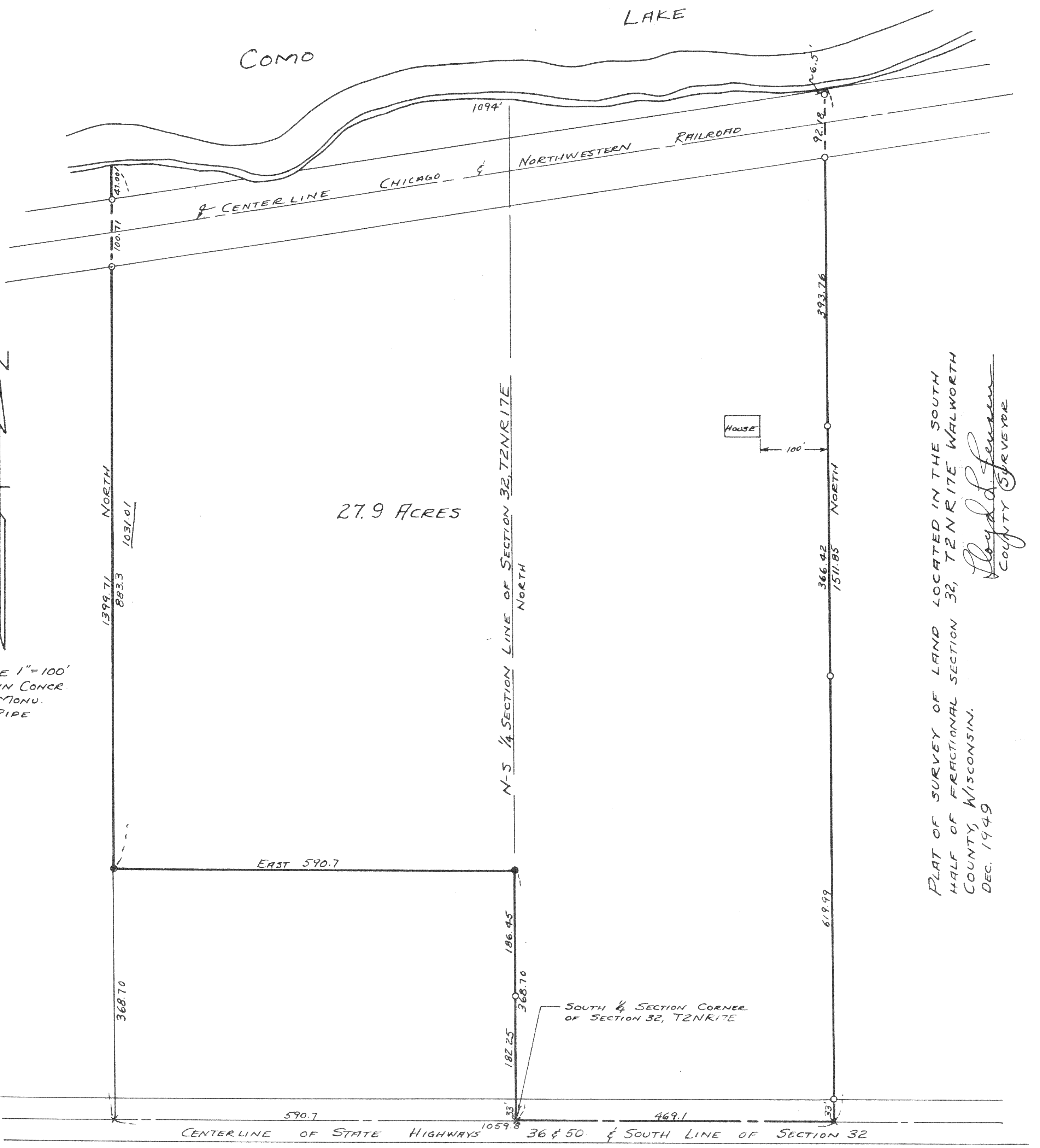

27.9 ACRES

SCALE 1" = 100'  
 X = CROSS IN CONCR.  
 ● = CONCR. MONU.  
 ○ = IRON PIPE

PLAT OF SURVEY OF LAND LOCATED IN THE SOUTH  
 HALF OF FRACTIONAL SECTION 32, T2N R17E WALWORTH  
 COUNTY, WISCONSIN.  
 DEC. 1949  
 Lloyd L. Jensen  
 COUNTY SURVEYOR