

PLAT OF SURVEY

-OF-

LOT 2 OF CERTIFIED SURVEY MAP NO. 3511, AS RECORDED IN THE OFFICE OF THE REGISTER OF DEEDS IN AND FOR WALWORTH COUNTY, WISCONSIN ON DECEMBER 18, 2002 IN VOLUME 20 OF CERTIFIED SURVEY MAPS ON PAGES 250 AND 251 AS DOCUMENT NO. 536509 AND LOCATED IN THE SOUTHEAST 1/4 OF THE NORTHWEST 1/4 OF SECTION 28, TOWNSHIP 2 NORTH, RANGE 17 EAST OF THE FOURTH PRINCIPAL MERIDIAN, AND BEING A REDIVISION OF LOTS 6849-6851 AND LOTS 6881-6885 IN BLOCK 117 OF LAKE COMO BEACH SUBDIVISION, IN THE TOWN OF GENEVA, COUNTY OF WALWORTH AND STATE OF WISCONSIN.

SURVEY FOR: MILLENNIUM DREAM HOMES LLC
SURVEY ADDRESS: N3151 LARCH ROAD, LAKE GENEVA, WI 53147

NOTE: REFER TO A CURRENT TITLE REPORT FOR EASEMENTS, RESTRICTIONS OR COVENANTS WHICH MAY AFFECT THIS PROPERTY.

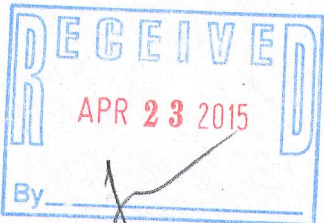
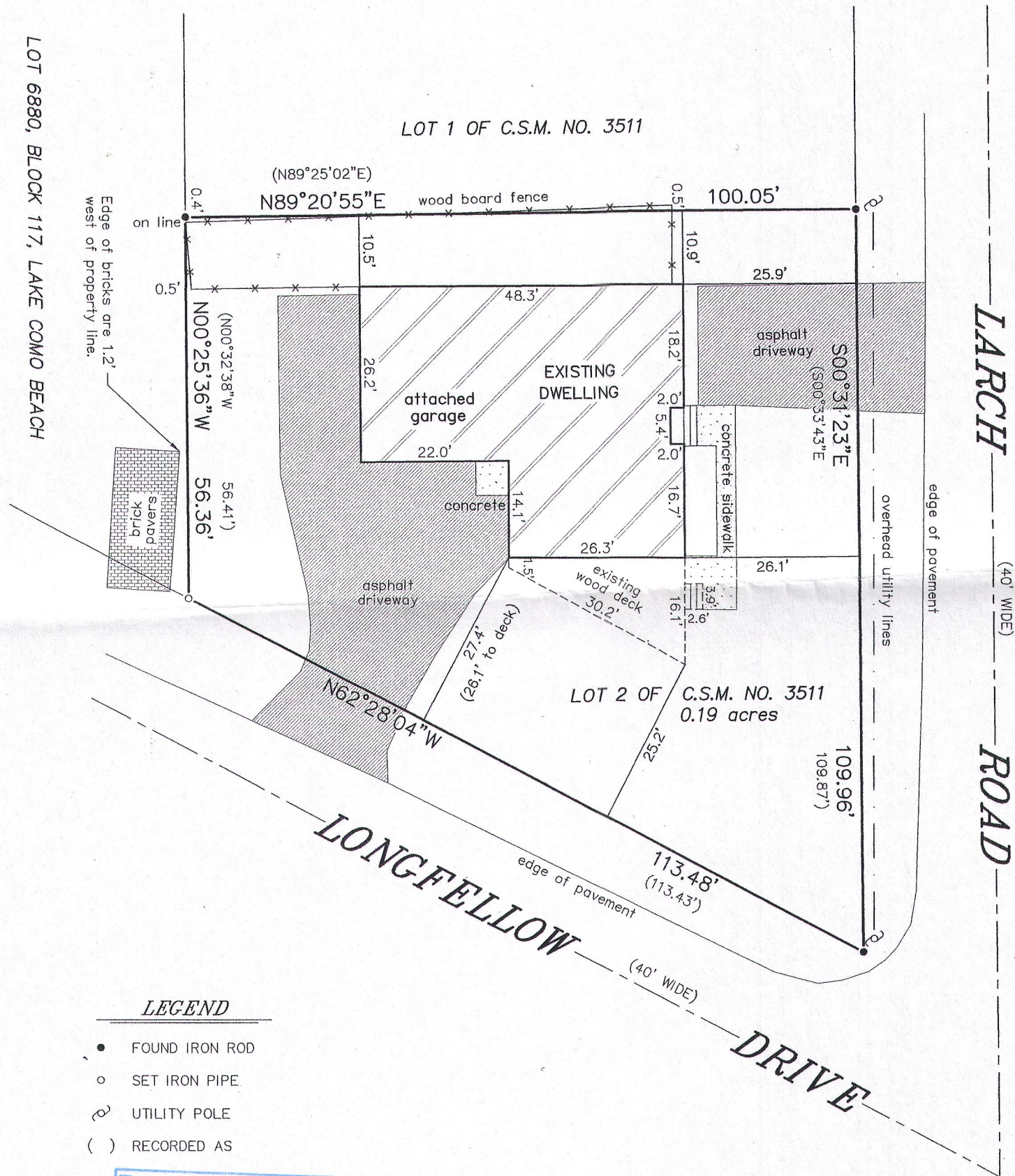

BEARINGS HEREON RELATE TO THE SOUTH LINE OF CERTIFIED SURVEY MAP NO. 3511. ASSUMED BEARING OF NORTH 62°28'04" WEST AS PLATTED.

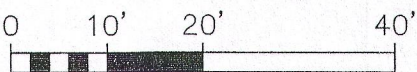
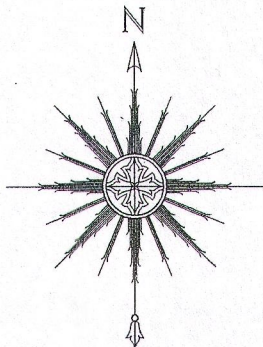

SCALE: 1" = 20'

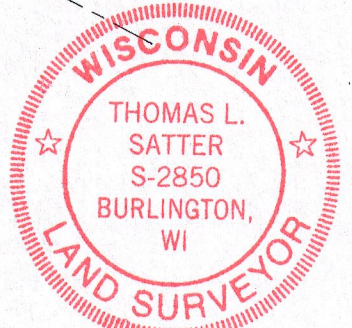

THIS IS NOT AN ORIGINAL PRINT UNLESS THIS SEAL IS RED.

Thomas L. Satter
THOMAS L. SATTER S-2850

"I HEREBY CERTIFY THAT I HAVE SURVEYED THE ABOVE DESCRIBED PROPERTY AND THAT THE ABOVE MAP IS A CORRECT REPRESENTATION THEREOF AND SHOWS THE SIZE AND LOCATION OF THE PROPERTY, ITS EXTERIOR BOUNDARIES, THE LOCATION OF ALL VISIBLE STRUCTURES AND DIMENSIONS OF ALL PRINCIPAL BUILDINGS THEREON, BOUNDARY FENCES, APPARENT EASEMENTS, ROADWAYS AND ENCROACHMENTS, IF ANY."

"THIS SURVEY IS MADE FOR THE USE OF THE PRESENT OWNERS OF THE PROPERTY, AND THOSE WHO PURCHASE, MORTGAGE, OR GUARANTEE THE TITLE THERETO WITHIN ONE YEAR FROM DATE HEREOF."

SATTER SURVEYING, LLC
LAND SURVEYS, MAPPING AND PLANNING
272 ORIGIN STREET
BURLINGTON, WI 53105
262-661-4239

MARCH 30, 2015
DATE

031509-D1
JOB NUMBER

TA 3511-2

217-4056