

Plat Of Survey

Property Address: N4480 Lost Creek Drive, Elkhorn, Wisconsin

Property Description: Lot 5 in LOST CREEK ESTATES OF LAKE GENEVA, being a subdivision located in the West 1/2 of the Northeast 1/4 of Section 12, Township 2 North, Range 17 East, Town of Geneva, Walworth County, Wisconsin.

December 16, 2013

Survey No. 13128

Prepared For:
Michael & Angela Reyer



Scale: 1"=120'

Legend	
●	= Found Iron Pipe
○	= Set Iron Pipe
⊠	= Set 12" Spike On Property Line

Curve	Radius	Arc Length	Chord Length	Chord Bearing	Delta Angle
C1	769.46'	183.21'	182.78'	S 09°04'16" E	13°38'33"
C2	1033.00'	263.78'	263.06'	N 08°34'37" W	14°37'50"

Hospital Road

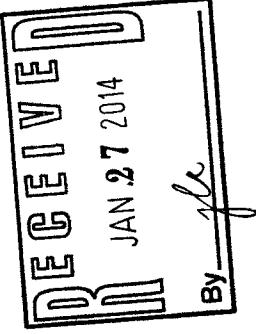
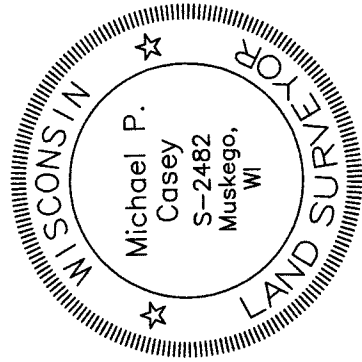
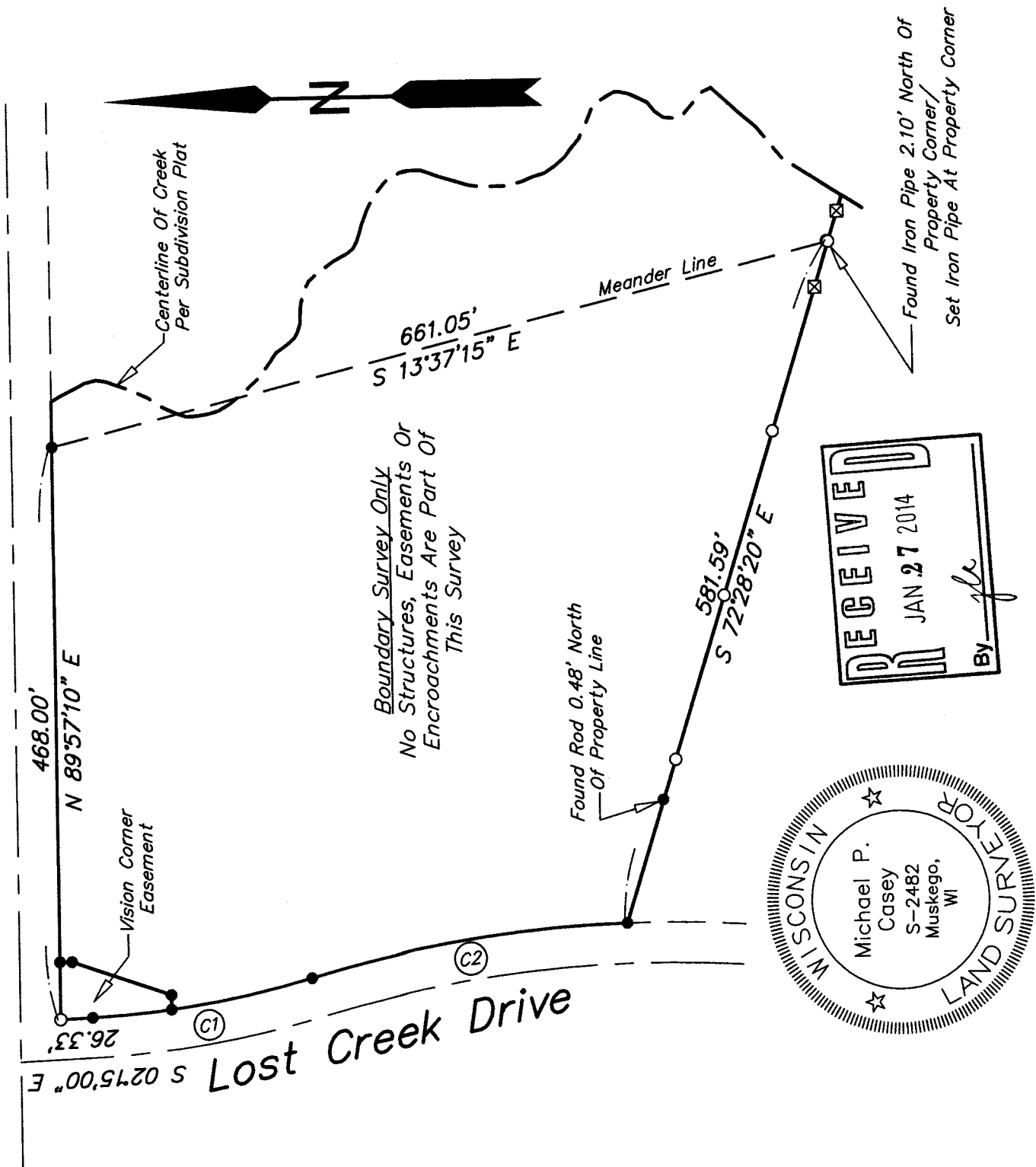

Southest Survey LLC

Registered Land Surveyors
 W207 S8240 Hillendale Drive
 Muskego, WI 53150
 Phone: 414-429-4862
 Email: Mike@surveyse.com
 Website: surveyse.com

I HEREBY CERTIFY THAT I HAVE SURVEYED THE ABOVE DESCRIBED PROPERTY AND THAT THE ABOVE MAP IS A TRUE REPRESENTATION THEREOF AND SHOWS THE SIZE AND LOCATION OF THE PROPERTY. THIS SURVEY IS MADE FOR THE EXCLUSIVE USE OF THE PRESENT OWNERS OF THE PROPERTY, AND ALSO THOSE WHO PURCHASE, MORTGAGE, OR GUARANTEE THE TITLE THERETO WITHIN ONE (1) YEAR FROM THE DATE HEREOF. NO TITLE WAS PROVIDED, THEREFORE EASEMENTS THAT MAY EXIST PER TITLE ARE NOT SHOWN.

Signed
Michael P. Casey
 Registered Land Surveyor S-2482

JL0 -5 217-3949