

TOPOGRAPHIC MAPPING  
 PART OF LOT 3 OF LOST CREEK ESTATES OF LAKE GENEVA  
 LOCATED IN THE WEST 1/2 OF THE NE 1/4 OF SECTION 12  
 TOWN 2 NORTH, RANGE 17 EAST  
 WALWORTH COUNTY, WI.

ASSIGNED CHORD A TO B ALONG SE LINE LOST CREEK DRIVE  
 N 22°04'43" E

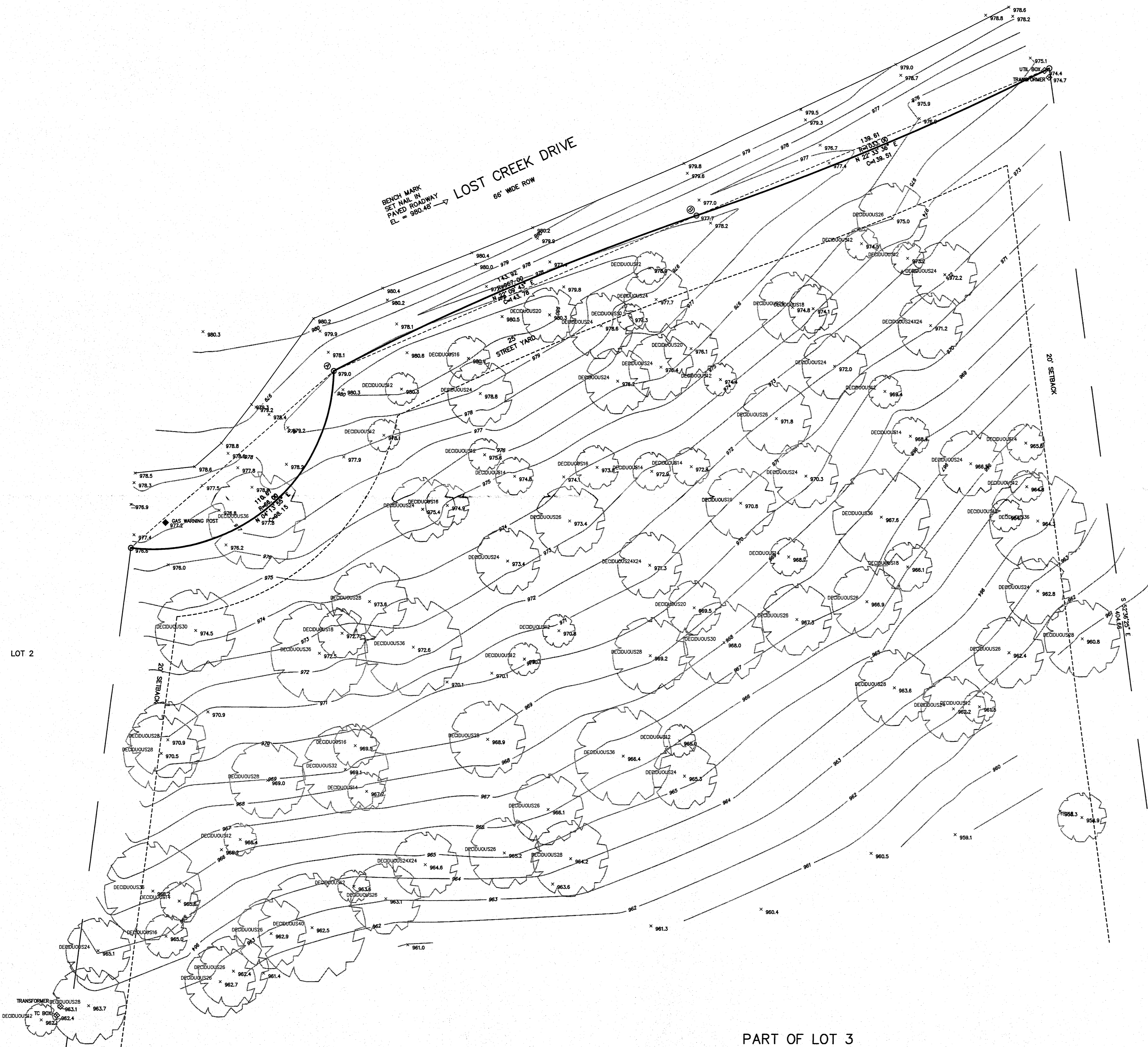

LOT 2

LOT 4

PART OF LOT 3

NOV 27 2013  
*jk*



NOTE: COPIES OF THIS MAP TO WHICH THE FOLLOWING CERTIFICATE WILL APPLY SHOW THE SURVEYOR'S ORIGINAL SEAL AND SIGNATURE IN RED INK. COPIES BY ANY OTHER MEANS MAY HAVE ALTERATIONS WHICH DO NOT REPRESENT THE SURVEYOR'S WORK PRODUCT.

I HEREBY CERTIFY THAT THIS MAP IS A TRUE AND ACCURATE REPRESENTATION OF THE LOCATION OF THE BOUNDARIES IN RELATION TO THE CORNERS FOUND ALONG LOST CREEK DRIVE AS SHOWN TO THE BEST OF MY PROFESSIONAL KNOWLEDGE AND BELIEF. NOTE: THIS IS NOT A SURVEY AS DEFINED IN CHAPTER A-E 7 OF WISCONSIN ADMINISTRATIVE CODE.

DATED: NOVEMBER 6, 2013

*Peter S. Gordon*  
 PETER S. GORDON RLS 2101

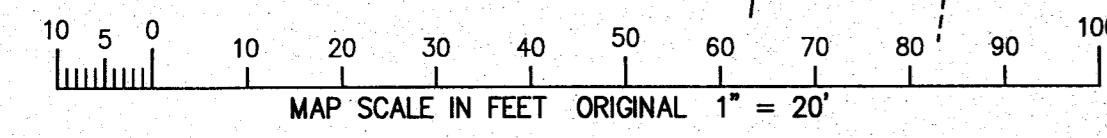

WORK ORDERED BY:  
 LOWELL MANAGEMENT  
 PO BOX 926  
 LAKE GENEVA, WI. 53147

FARRIS, HANSEN & ASSOCIATES, INC.  
 ENGINEERING - ARCHITECTURE - SURVEYING  
 7 RIDGWAY COURT P.O. BOX 437  
 ELKHORN, WISCONSIN 53121  
 OFFICE: (262) 723-2098 FAX: (262) 723-5886

REVISIONS

PROJECT NO.  
 8894  
 DATE  
 11-06-2013  
 SHEET NO.  
 1 OF 1

JLO -3 217-3924

NOV 06 2013

11/7/2013 X:\Projects\8894\03-AD\TOPG