

NOTE: WHEN SQUARE & WATER BECOMES NUMBERS 1-6 COULD BE PLATTED AS SHOWN.

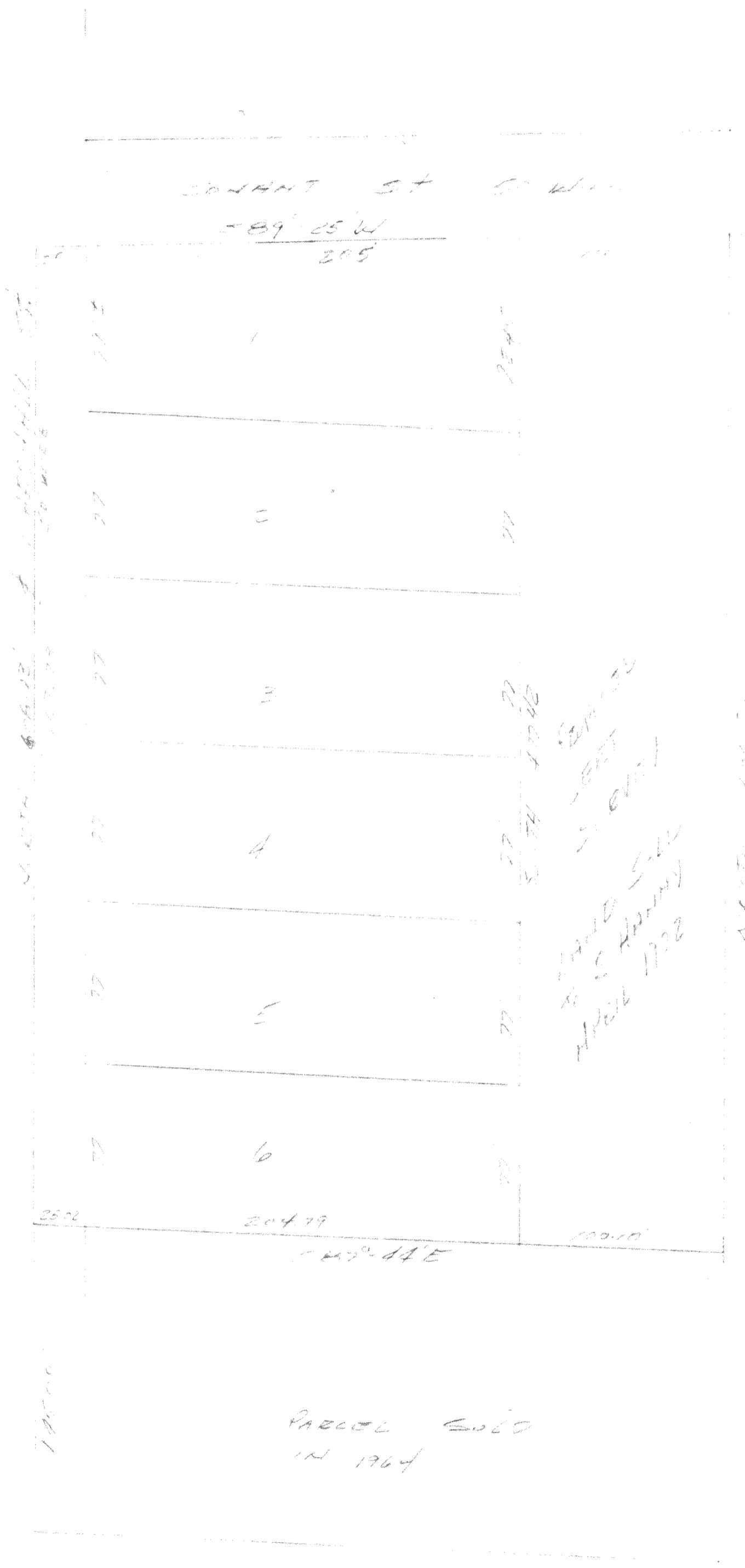

SECTION  
 OF 10000 ACRES CERTIFIED SURVEY  
 AND LOT IN FRONT OF LAND  
 OWNED BY H. SHELDON, LOCATED  
 IN THE SE 1/4 SE 1/4 SW 1/4 SECTION 26  
 T24 R17E, WALKER COUNTY, WIS.  
 DEPT. 1972

*Thomas P. Jensen*  
 THOMAS P. JENSEN  
 SURVEYOR # 5-1084

G-26-21 Now Cert  
 21B Survey #660

217-380