

LAKE COMO

C. & N.Y. R.R. Co. R.O.W.

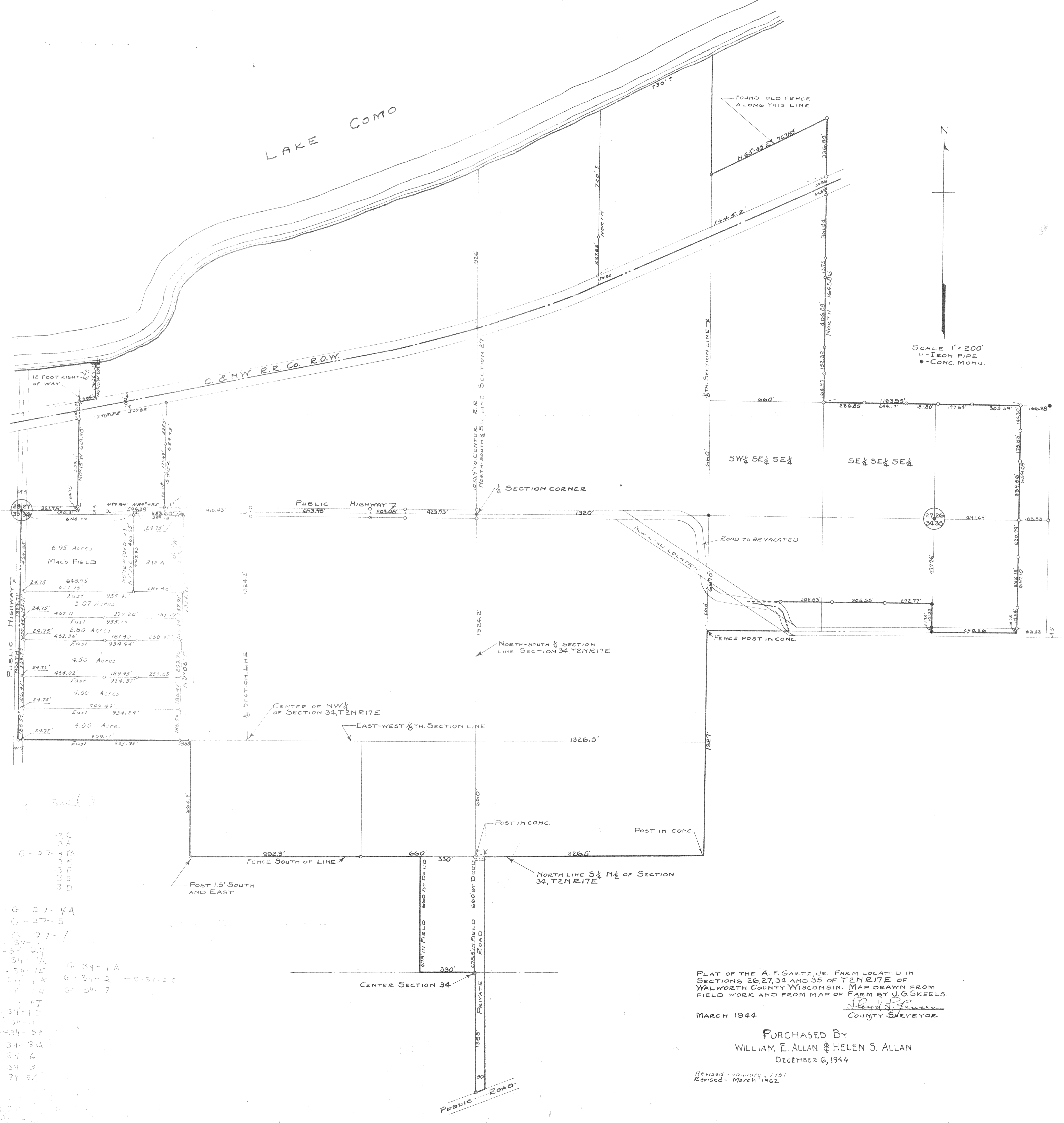

SCALE 1" = 200'
 ○ - IRON PIPE
 ● - CONC. MONU.

- 3C
- 3A
- G-27-3B
- 3F
- 3G
- 3D
- G-27-4A
- G-27-5
- G-27-7
- G-34-24
- 34-1/L
- 34-1/F
- 34-1/K
- 34-1/H
- 34-1/I
- 34-1/J
- G-34-4
- G-34-5A
- G-34-3A
- 34-6
- 34-3
- 34-5A
- G-34-1A
- G-34-2
- G-34-2C
- G-34-7

PLAT OF THE A. F. GARTZ, JR. FARM LOCATED IN SECTIONS 26, 27, 34 AND 35 OF T2N R17E OF WALWORTH COUNTY WISCONSIN. MAP DRAWN FROM FIELD WORK AND FROM MAP OF FARM BY J. G. SKEELS.
 Floyd J. Jensen
 COUNTY SURVEYOR

MARCH 1944

PURCHASED BY
 WILLIAM E. ALLAN & HELEN S. ALLAN
 DECEMBER 6, 1944

Revised - January, 1951
 Revised - March, 1962