

PREPARED FOR  
 BASSO BUILDERS  
 403 SKYLINE DR.  
 LAKE GENEVA WI. 53147

# PLAT OF SURVEY

-OF-

KROTT SURVEYING INC.

N3705 WILLOW BEND LANE  
 LAKE GENEVA WI. 53147  
 PHONE # (262)248-3697  
 FAX # (262)249-0639

LOT 6 DEER CROSSING SUBDIVISION, A SUBDIVISION LOCATED IN THE NORTHEAST 1/4  
 AND THE SOUTHEAST 1/4 OF THE SOUTHEAST 1/4 OF SECTION 21, TOWN 2 NORTH, RANGE  
 17 EAST, WALWORTH COUNTY, WISCONSIN.

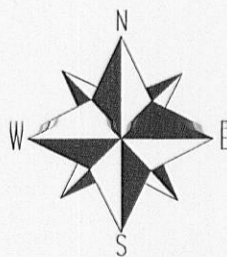
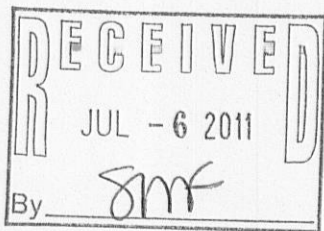
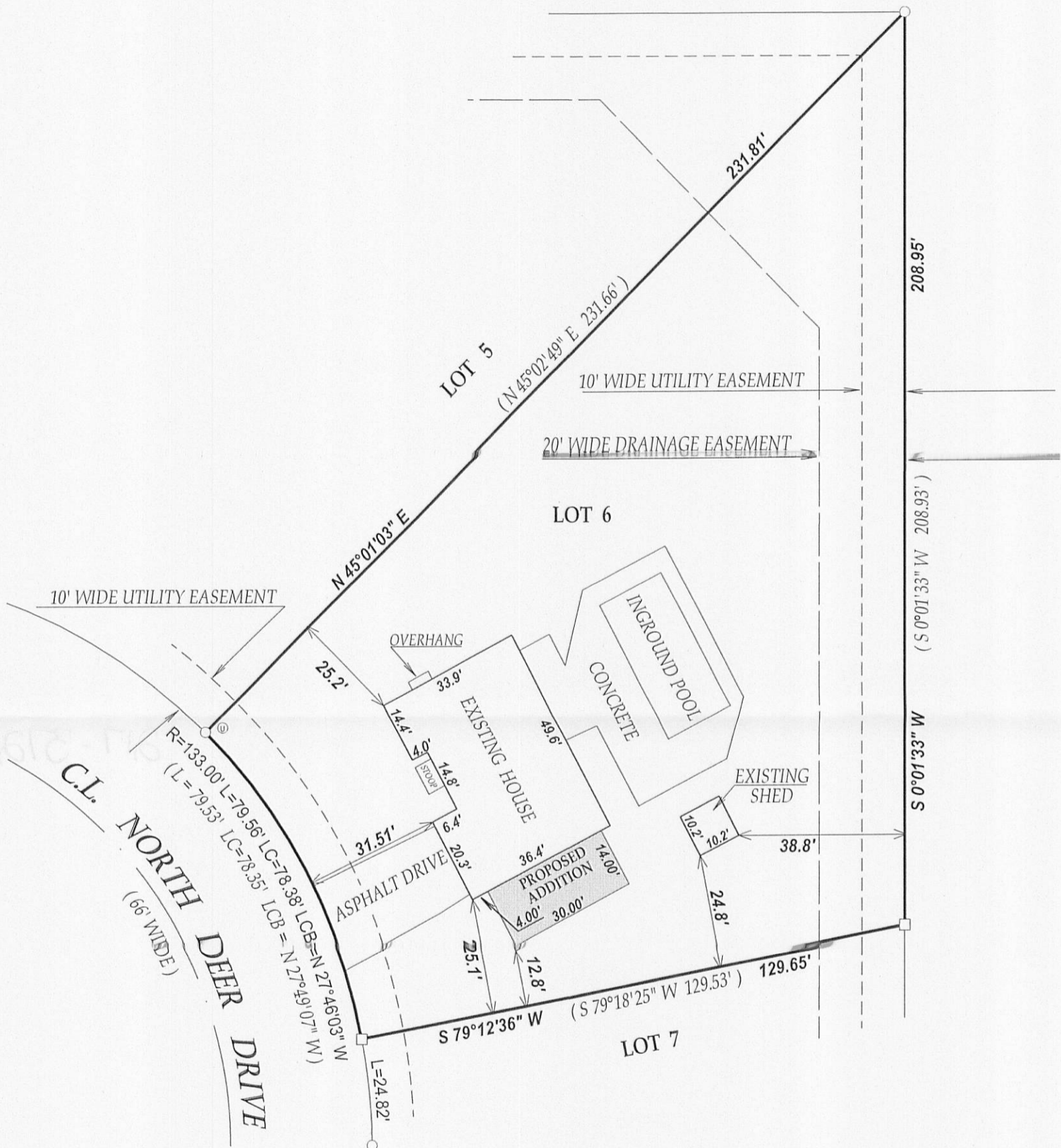

SCALE 1" = 30'

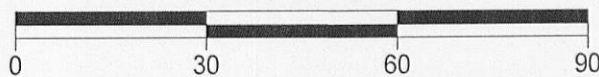

I have surveyed the above-described property and the above map is a true representation thereof and shows the size and location of the property, its exterior boundaries, the location and dimensions of all structures thereon, fences apparent easements and roadways and visible encroachments, if any.

This survey is made for the exclusive use of the present owners of the property, and also those who purchase, mortgage, or insure the title thereto within one (1) year from date hereof; and as to them I warrant the accuracy of said survey map.

NOTE: BEARINGS ARE REFERENCED TO THE RECORDED PLAT OF DEER CROSSING

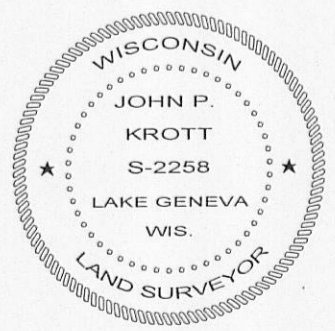

DATED THIS 20th DAY OF MAY 2011.

*John P. Krott*

JOHN KROTT S - 2258  
 Wisconsin Registered Land Surveyor  
 (original if signed in red)

- LEGEND**
- FOUND IRON PIPE
  - FOUND IRON BAR
  - ⊙ UTILITY PEDESTALS
  - (XX) RECORDED AS  
 TAX ID # JDE00006  
 JOB # 01-057UID

217-3729 2198