

# FARRIS, HANSEN & ASSOCIATES, INC.

ENGINEERING - ARCHITECTURE - SURVEYING  
 7 RIDGWAY COURT - P.O. BOX 437 - ELKHORN, WISCONSIN 53121  
 PHONE: (262) 723-2098 FAX: (262) 723-5886

## PERMIT PLAT

PARCEL 18 OF ROYAL GLEN WOODLANDS, UNRECORDED  
 LOCATED IN PART OF THE SE 1/4 OF SECTION 22, TOWN 2 NORTH,  
 RANGE 17 EAST, TOWN OF GENEVA, WALWORTH COUNTY, WISCONSIN

- WORK ORDERED BY -  
 TOM DOWNER  
 W3474 ROYAL GLEN COURT  
 LAKE GENEVA, WI 53147

ASSIGNED EAST LINE OF PARCEL 18  
 N 02°36'29" W

ROYAL GLEN COURT (S 89°09'54" E) 66' WIDE R.O.W.  
 (S 89°07'34" E)

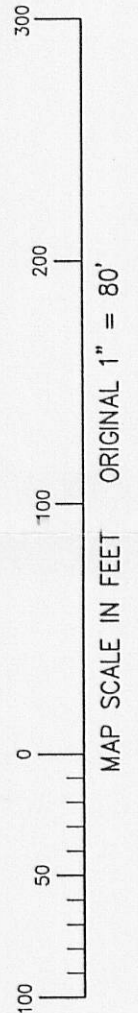
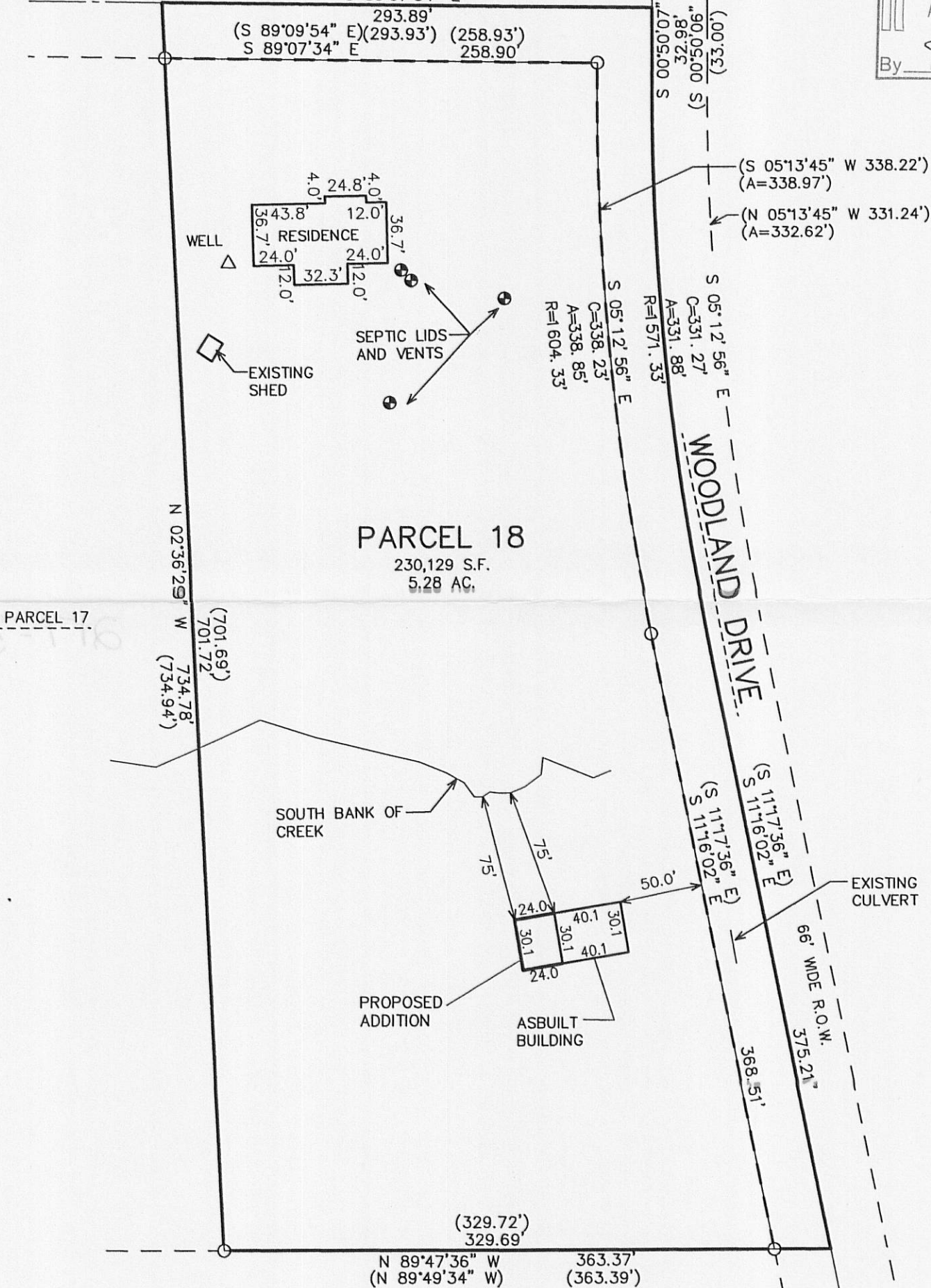
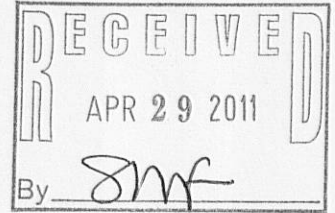

NOTE: COPIES OF THIS MAP TO WHICH THE FOLLOWING CERTIFICATE WILL APPLY SHOW THE SURVEYOR'S ORIGINAL SEAL AND SIGNATURE IN RED INK. COPIES BY ANY OTHER MEANS MAY HAVE ALTERATIONS WHICH DO NOT REPRESENT THE SURVEYOR'S WORK PRODUCT.

I HEREBY CERTIFY THAT THE ABOVE DESCRIBED PROPERTY HAS BEEN SURVEYED UNDER MY DIRECTION AND THAT THE ABOVE MAP IS A TRUE REPRESENTATION THEREOF AND SHOWS THE SIZE AND LOCATION OF THE PROPERTY AND ITS EXTERIOR BOUNDARIES. THIS SURVEY IS MADE FOR THE USE OF THE PRESENT OWNERS OF THE PROPERTY, AND ALSO THOSE WHO PURCHASE, MORTGAGE, OR GUARANTEE THE TITLE THERETO WITHIN ONE YEAR FROM THE DATE HEREOF.

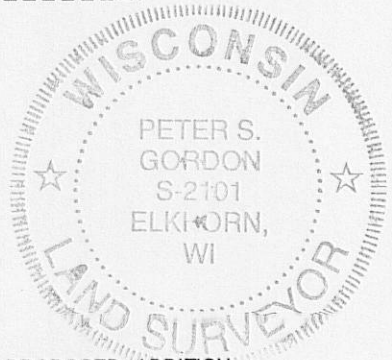

LEGEND  
 ○ = FOUND IRON PIPE STAKE  
 (XXX) = RECORDED AS

DATED: SEPTEMBER 28, 2005

REVISED 04-21-2011  
 TO SHOW AS BUILT AND PROPOSED ADDITION

*Peter S. Gordon*

PROJECT: 6887  
 DATE: 09/28/05

X:\Projects\6887\Doc\2011