

# HAROLD H. KOLB

REGISTERED PROFESSIONAL LAND SURVEYOR  
LAKE GENEVA, WISCONSIN

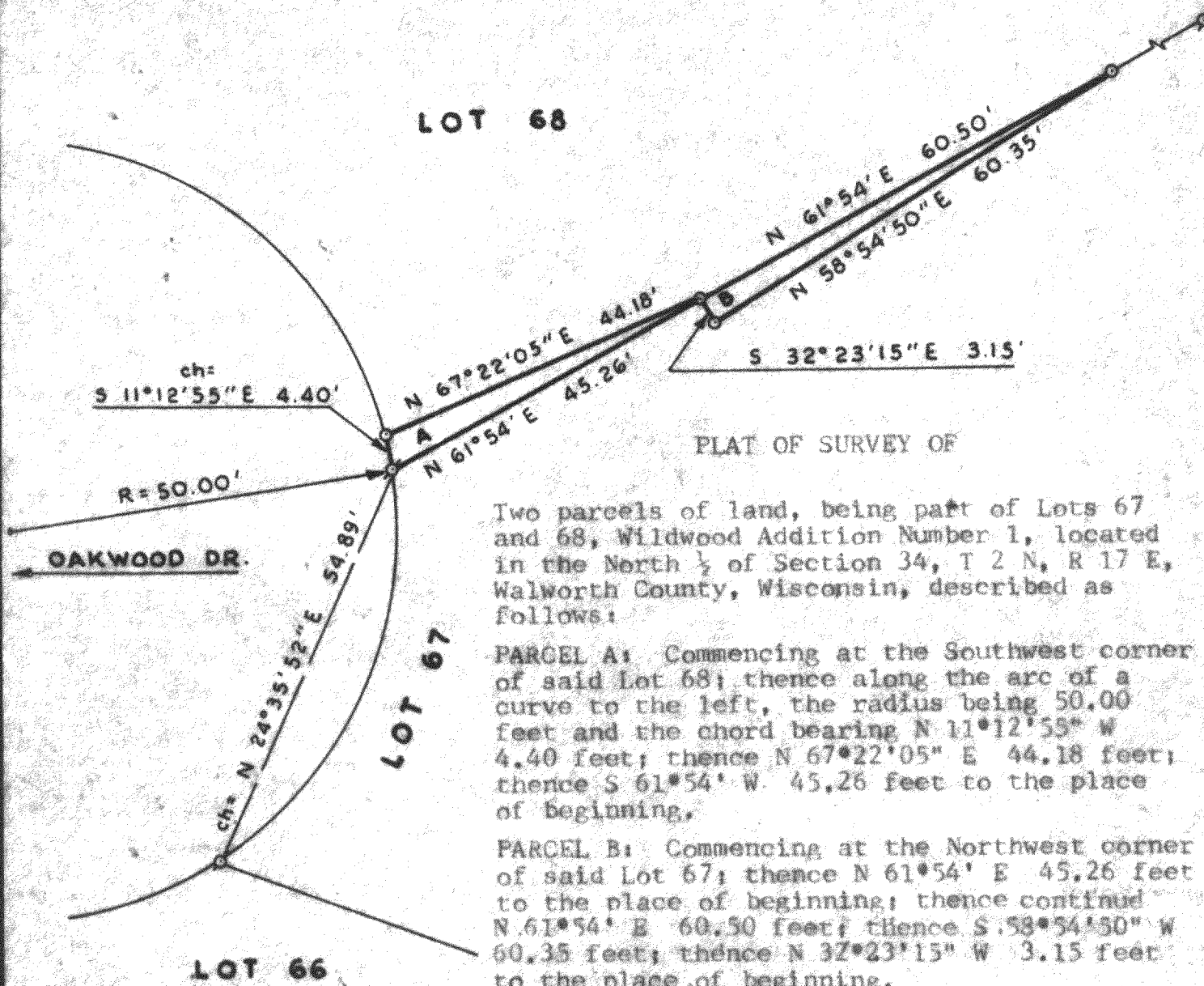

## PLAT OF SURVEY OF

Two parcels of land, being part of Lots 67 and 68, Wildwood Addition Number 1, located in the North  $\frac{1}{2}$  of Section 34, T 2 N, R 17 E, Walworth County, Wisconsin, described as follows:

**PARCEL A:** Commencing at the Southwest corner of said Lot 68; thence along the arc of a curve to the left, the radius being 50.00 feet and the chord bearing N 11°12'55" W 4.40 feet; thence N 67°22'05" E 44.18 feet; thence S 61°54' W 45.26 feet to the place of beginning.

**PARCEL B:** Commencing at the Northwest corner of said Lot 67; thence N 61°54' E 45.26 feet to the place of beginning; thence continued N 61°54' E 60.50 feet; thence S 58°54'50" W 60.35 feet; thence N 32°23'15" W 3.15 feet to the place of beginning.

NOTE: This is a lot line adjustment.

### LEGEND

- ⊕ — IRON PIPE FOUND
- — IRON PIPE PLACED
- — CONCRETE MONUMENT
- x — SPIKE

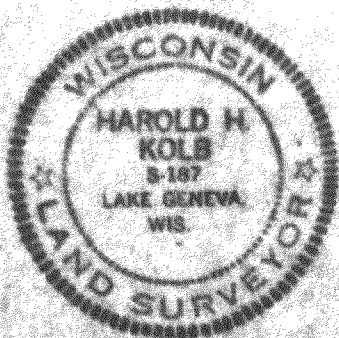

N



SCALE: 1"=20'

I, HAROLD H. KOLB, DO HEREBY CERTIFY THAT I HAVE SURVEYED THE PROPERTY HEREON DESCRIBED ACCORDING TO THE OFFICIAL RECORDS, AND THAT THE PLAT HEREON IS A CORRECT REPRESENTATION OF THE LOT LINES.

*Harold H. Kolb*  
HAROLD H. KOLB  
WISCONSIN REGISTERED LAND SURVEYOR, S-187  
DATE October 1, 1973

JWSA-16 + 17

217-371