

PLAT OF SURVEY

UNIT 5-04
 GENEVA NATIONAL CONDOMINIUM
 NO. 5
 LOCATED IN TOWN 2 NORTH, RANGE 17 EAST
 WALWORTH COUNTY, WISCONSIN

EXTG. SANI. MH
 RIM=1062.77'
 (IE=1054.47')

GENEVA NATIONAL AVENUE
 66' WIDE PRIVATE R.O.W.

EXISTING EDGE
 OF PAVEMENT

EXISTING
 12" CMP
 IE=1067.7' N
 IE=1068.4' S

BENCH MARK
 CHISELED "X" ON
 RIM SANITARY
 MANHOLE
 ELEV.=1070.12'
 (IE=1053.22')

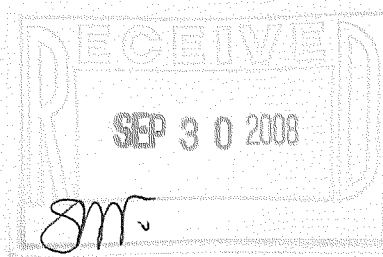
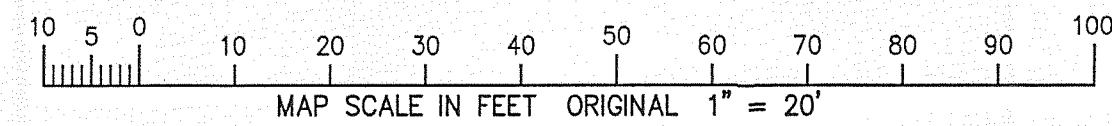

NOTE: COPIES OF THIS MAP TO WHICH THE FOLLOWING CERTIFICATE WILL APPLY SHOW SURVEYOR'S ORIGINAL SEAL AND SIGNATURE IN RED INK. COPIES BY ANY OTHER MEANS MAY HAVE ALTERATIONS WHICH DO NOT REPRESENT THE SURVEYOR'S WORK PRODUCT.

I HEREBY CERTIFY THAT THE ABOVE DESCRIBED PROPERTY HAS BEEN SURVEYED UNDER MY DIRECTION AND THAT THE ABOVE MAP IS A TRUE REPRESENTATION THEREOF AND SHOWS THE SIZE AND LOCATION OF THE PROPERTY, ITS EXTERIOR BOUNDARIES, THE LOCATION OF ALL VISIBLE STRUCTURES, AND DIMENSIONS OF ALL PRINCIPLE BUILDINGS THEREON, BOUNDARY FENCES, APPARENT EASEMENTS, ROADWAYS, AND VISIBLE ENCROACHMENTS, IF ANY. THIS SURVEY IS MADE FOR THE USE OF THE PRESENT OWNERS OF THE PROPERTY, AND ALSO THOSE WHO PURCHASE, MORTGAGE, OR GUARANTEE THE TITLE THERETO WITHIN ONE YEAR FROM THE DATE HEREOF.

DATED: SEPTEMBER 10, 2008

PETER S. GORDON R.L.S. 2101

LEGEND
 ● = FOUND IRON REBAR STAKE
 (XXX) = RECORDED AS

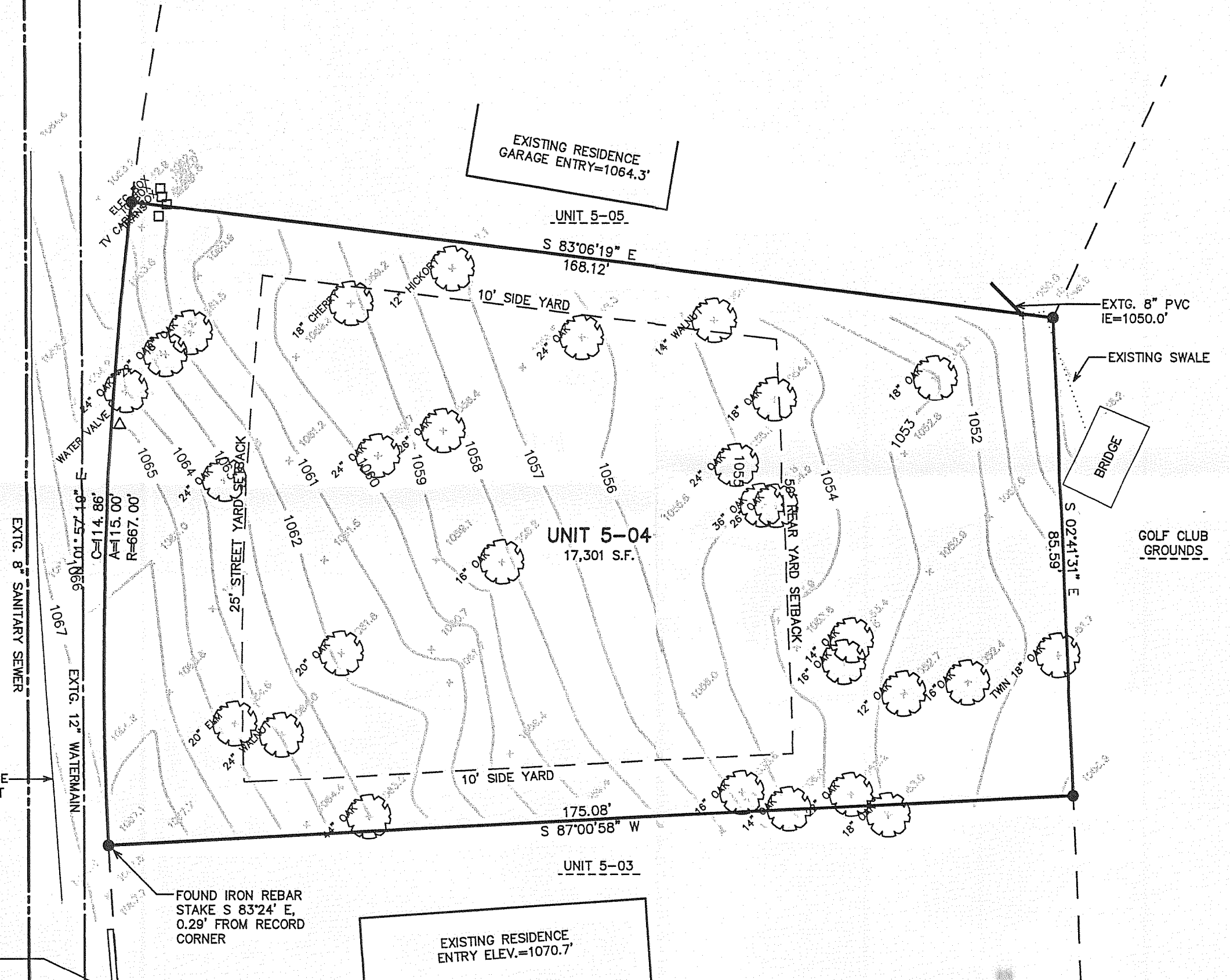

WORK ORDERED BY -
 SCOTT LOWELL - LOWELL MANAGEMENT
 P.O. BOX 926
 LAKE GENEVA, WI 53147

FARRIS, HANSEN & ASSOCIATES, INC.
 Engineering, Architecture, Surveying
 7 Ridgeway Court P.O. Box 437
 ELKHORN, WISCONSIN 53121
 Office: (262) 723-2098
 Fax: (262) 723-5886

REVISIONS

PROJECT NO.
 3269.05.04
 DATE:
 08/01/06
 SHEET NO.
 1 OF 1

JGN 5-4

217-3519