

HAROLD H. KOLB

REGISTERED PROFESSIONAL LAND SURVEYOR
LAKE GENEVA, WISCONSIN

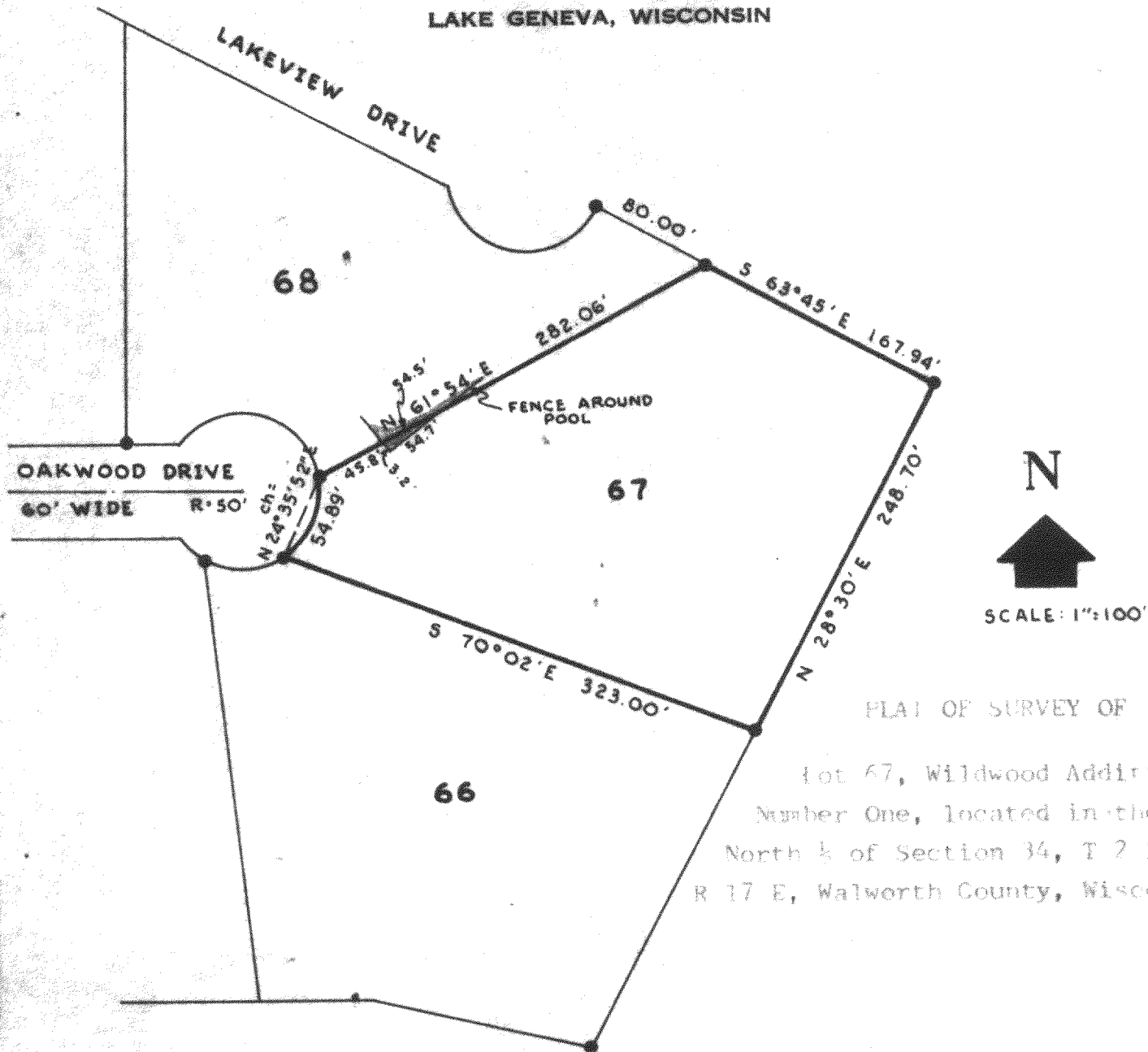

PLAT OF SURVEY OF

Lot 67, Wildwood Addition
Number One, located in the
North $\frac{1}{2}$ of Section 34, T 2 N,
R 17 E, Walworth County, Wisconsin

LEGEND

- ◆ - IRON PIPE FOUND
- - IRON PIPE PLACED
- - Iron Rod Found
- x - SPIKE

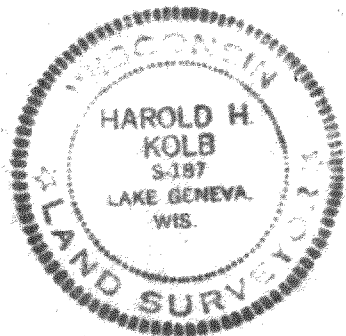

I, HAROLD H. KOLB, DO HEREBY CERTIFY THAT I HAVE SURVEYED THE PROPERTY HEREON DESCRIBED ACCORDING TO THE OFFICIAL RECORDS, AND THAT THE PLAT HEREON IS A CORRECT REPRESENTATION OF THE LOT LINES.

Harold H. Kolb

HAROLD H. KOLB
WISCONSIN REGISTERED LAND SURVEYOR, S-187

DATE March 8, 1973

REVISED: April 2, 1973

217-346